North Carolina State Library
Raleigh
N. C. Doc.

FOR SPECIAL PREMIUMS, SEE PAGE 154

PREMIUM LIST

FIFTIETH

STATE FAIR

of

NORTH CAROLINA

1910

J. H. CURRIE, President
Fayetteville, N. C.

JOSEPH E. POGUE, Secretary
Raleigh, N. C.

S. L. ROTTER, Treasurer
Raleigh, N. C.

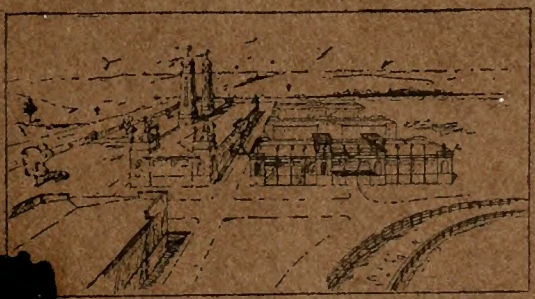

ilding to the right is the new Agricultural and Horticultural
ncrete) Building. Others are the proposed buildings to
follow. All of these buildings are to be of modern,
fireproof, concrete construction.

A14
3:1910

RALEIGH, N. C., OCTOBER 17-22

GREAT HOME-COMING JUBILEE

ASHLEY HORNE, PRESIDENT
GEO. HACKNEY, SECOND VICE-PRESIDENT
H. R. BUSH, FIRST VICE-PRESIDENT
I. W. ROCKERY, SECRETARY
F. M. GARNER, ASSISTANT SECRETARY

Dixie Fire Insurance Company

GREENSBORO, N. C.

Cash Capital, Fully Paid, $500,000

The Leading Southern Fire Insurance Company

INSURE IN THE "DIXIE" AND KEEP YOUR MONEY AT HOME

HOLIDAY GOODS

OUR SALESMEN ARE NOW ON THE ROAD
WITH A FULL LINE OF SAMPLES OF

Toys, Dolls, Books, Wagons, Toilet Cases, Art Pottery, Hand-Painted China, China Salads and Cake Plates, Metal Art Goods, Photo Albums, Post-Card Albums, Fancy Glassware, Clocks, Crockery, Lamps, Bric-a-brac, Cut Glass, Vases, and other items of interest too numerous to mention.

PLEASE WRITE US BEFORE PLACING
YOUR ORDER ELSEWHERE

The Most Complete Line of Holiday Goods Displayed in the South

The E. B. Taylor Company

Importers, Jobbers and Manufacturers' Agents

Please mention this Premium List when ordering

Can Cancer Be Cured?

IT CAN

We want every man and woman in the United States to know what we are doing—WE ARE CURING CANCERS, TUMORS AND CHRONIC SORES WITHOUT THE USE OF THE KNIFE, and are endorsed by the Legislature of Virginia. ¶ WE GUARANTEE OUR CURES.

PHYSICIANS TREATED FREE

KELLAM CANCER HOSPITAL

1617 W. MAIN ST. RICHMOND, VA.

A Business Course of 50 Lessons for $1.00

Suitable for Home Study
Without a Teacher

The Science of Accounts Made Clear and Simple

ENDORSED BY BUSINESS MEN AND SCHOOL BOARDS

It contains valuable information for all, including Business Men, Professional Men, Farmers and others. It is the simplest and most practical Text Book for teaching this important subject in the public schools, high schools and colleges.

More than 7,500 copies of Allen's System of Teaching Bookkeeping have been sold and used during the last few years.

Sent by mail on receipt of $1. Money will be returned if not satisfactory.

Address

GEORGE ALLEN, Raleigh, N. C.

WHICHARD BROS. CO.

(INCORPORATED)

Wholesale

DRY GOODS, DRESS GOODS, HOSIERY, UNDERWEAR, SHIRTS, OVERALLS AND GLOVES, NOTIONS AND SMALL WARES. CARTER'S OIL CLOTHING.

Prompt Attention to Mail Orders

SATISFACTION GUARANTEED.

North Carolina merchants visiting Norfolk are invited to make our store their headquarters while in the city.

15 and 17 Randolph Street, NORFOLK, VA.

LIST OF PREMIUMS, RULES AND REGULATIONS OF THE FIFTIETH

STATE FAIR

of

NORTH CAROLINA

TO BE HELD BY THE

North Carolina Agricultural Society

AT

RALEIGH

Monday, Tuesday, Wednesday, Thursday, Friday, Saturday
OCTOBER 17, 18, 19, 20, 21, 22

1910

RALEIGH:
PRESSES OF COMMERCIAL PRINTING COMPANY
1910

Virginia Trust Company

RICHMOND, VA.

Cash Capital $1,000,000.00

Acts as Executor, Trustee and Guardian for Individuals, and Trustee in Deeds of Trust for Corporations

Our Booklet on Trusts Sent Free on Request

H. W. JACKSON, President

JAMES N. BOYD, 1st Vice-President.

JOHN M. MILLER, Jr., 2nd Vice-President.

L. D. AYLETT, Secretary.

JNO. H. SOUTHALL, Treasurer.

Introductory.

The year 1910 finds the State Fair at a half-century milepost in its long and honorable career. For fifty consecutive years since the reorganization of the Society on its present basis, not to mention the years before that to which the memory of man hardly runneth, every autumn the people of the State have loved to gather at the Capital for the "Great State Fair." As an institution it is one of our oldest, one of our most uplifting because stimulating, one of the most solidly fixed in the traditions and affections of North Carolinians.

So this is Jubilee year, with the happy slogan, "Fiftieth Great State Fair and Home-coming Jubilee," for many who have left the land of the long-leaf pine and won demand for their services to mankind in other commonwealths have indicated a desire to "go to the Fair" once more. It is expected that the Capital City of Raleigh will make it easy and pleasant for the home-comers to join in the jubilee.

In the face of a number of years of increasingly unprecedented successes the management has become so firmly convinced of the unshakeable nature of the public sentiment upon which the State Fair rests as a foundation, that the year 1910 finds it embarked upon a policy of providing more lasting and permanent structures at the Fair Grounds. There is under construction at this writing, to be completed before the opening of the Fair of 1910, a reinforced concrete exhibition building of the most modern conception, 60 x 150 feet, of ornamental architecture, surmounted by a pagoda-like roof garden overlooking the race track and taking in a view of the entire grounds. The building will be absolutely fireproof, with concrete floors and metal doors and high windows. It will be used for the installation of agricultural and horticultural exhibits. An idea of it may be gathered from the small cut on the front cover of this book.

Several much-needed improvements for the accommodation of the crowds and vehicles at the gates and on the grounds have been made. They will be appreciated in the added comfort.

The Fiftieth Great State Fair and Home-coming Jubilee will be formally opened by Gov. William Walton Kitchin on Monday, October 17, 1910, at 12 o'clock, and will continue throughout the week.

The management is determined to surpass all former successes and establish in this good year of grace a new high record in all that goes to make up the greatest of all Southern agricultural fairs, replete with exhibits in Agriculture, Horticulture, Farm Implements and Machinery of latest labor-saving invention; products of North Carolina industry of every description from all parts of the State; the products of skill and art, in cooking, preserving, plain and fancy needle-work of all kinds; in short everything from the North Carolina farm, dairy, home and factory will be shown.

The list of premiums has been entirely revised in many of the departments this year.

Four premiums are now offered on county displays, the smallest being one hundred dollars; and it is expected that these exhibitions from the counties collectively will be more of a feature than ever before.

Special attention is called to our corn and cotton contests, with premiums on corn of $100, $50 and $25 for men, and in the same amounts for boys under eighteen. In the cotton contest the premiums are $50, $25 and $10. In addition to all of this the Fair offers prizes supplementing the North Carolina Boys' Corn Club Contests conducted by the State Experiment Station.

Again $400 and $200 premiums are offered jointly by the State Board of Agriculture and the North Carolina Agricultural Society for the best and second best most varied and most artistically arranged collective agricultural individual exhibit. Again there is the special trucking contest.

Every farmer is invited and urged to bring forward his products. No entry fee is charged, and exhibits are returned free of freight charge on certificate from the Secretary. The stalls and cattle pens have been rebuilt, and for the special comfort of those caring for live stock a house with ample sleeping and locker room has been provided in the stock department.

For complete list, including the premiums, besides field products, for horses, cattle, sheep, swine, poultry and pet stock, fruits and flowers, pantry supplies, manufactures, ladies' needle and fancy work, fine arts, agricultural implements and machinery, minerals and building stones, and for general displays, educational exhibits, historical and scientific displays, athletics and tests of speed, send your name and postoffice address to the Secretary.

There will be a brilliant Midway, with nothing to offend or demoralize. No toy whips will be allowed on the grounds. No *"strong" games of chance of any kind whatsoever will be allowed on the grounds, and the management puts itself on record with a pledge to the public to use all possible efforts to prevent gambling.* The free attractions will be entirely new and first-class in every respect.

Jos. E. Pogue Secy.

W. C. BEASLEY

Engineering Contractor

Practical Sanitary Engineering and Plumbing, Steam and Gas Fitting, Pipe and Plumbing Supplies, Gas, Electric and Combination Fixtures

Repairing and Installing Machinery and Boilers

Special Attention Given to Factory and Mill Work
Prompt Attention Given to All Work Entrusted to Me

206 S. Davie Street GREENSBORO, N. C. Telephone No. 619

North Carolina Agricultural Society.

OFFICERS.

President:

J. H. CURRIE, Fayetteville.

Permanent Vice-Presidents; Ex-Presidents of the Society:

Kemp P. Battle, Chapel Hill.
J. S. Carr, Durham.
Richard H. Battle, Raleigh.
W. R. Cox, Penelo.
Ashley Horne, Clayton.
Benehan Cameron, Raleigh.
J. S. Cnningham, Cnningham.
J. A. Long, Roxboro.
E. L. Danghtridge Rocky Monnt.

District Vice-Presidents:

1st Dist.—*
2d Dist.—C. W. Mitchell, Aulander.
3d Dist.—W. L. Hill, Warsaw.
4th Dist.—D. Y. Cooper, Henderson.
5th Dist.—L. Banks Holt, Graham.
6th Dist.—E. F. McRae, Maxton.
7th Dist.—T. B. Bailey, Mocksville.
8th Dist.—J. A. Hartness, Statesville.
9th Dist.—S. B. Alexander, Charlotte.
10th Dist.—G. F. Weston, Biltmore.
Vice-President at large, W. A. Graham, Comr. of Agricultnre.

Secretary:

JOSEPH E. POGUE, Raleigh.

Treasurer:

S. L. ROTTER, Raleigh.

Executive Committee:

The President, Vice-Presidents, Secretary and Treasnrer are *ex officio* members of the Executive Committee.

Allen, C. N.	Wake	Aubnrn
Allen, George	Wake	Raleigh
Andrews, A. B.	Wake	Raleigh
Arendell, F. B.	Wake	Raleigh
Aycock, C. B.	Wake	Raleigh
Barbee, C. B.	Wake	Raleigh
Brewer, W. C.	Wake	Wake Forest
Bronghton, N. B.	Wake	Raleigh
Bryan, J. A.	Craven	New Bern
Carlyle, J. B.	Wake	Wake Forest
Clark, Walter	Wake	Raleigh
Cole, H.	New Hanover	Wilmington
Cox, A. L.	Wake	Raleigh
Denson, C. B.	Wake	Raleigh
Dockery, H. C.	Richmond	Rockingham
Donghton, R. A.	Alleghany	Sparta
Drewry, John C.	Wake	Raleigh
Dnnn, F. C.	Lenoir	Kinston
Ferrall, J. F.	Wake	Raleigh
Graham, A. W.	Granville	Oxford
Gravely, J. O. W.	Edgecombe	Rocky Monnt
Hankins, G. Foster	Davidson	Lexington

*Vacancy by death of Gen. W. P. Roberts, of Gatesville, to be filled at annual meeting of the Society during Fair week.

Commercial Printing Company

112-114 East Hargett Street
RALEIGH, N. C.

EXTENSIVE BOOK, CATALOGUE and
COMMERCIAL PRINTERS

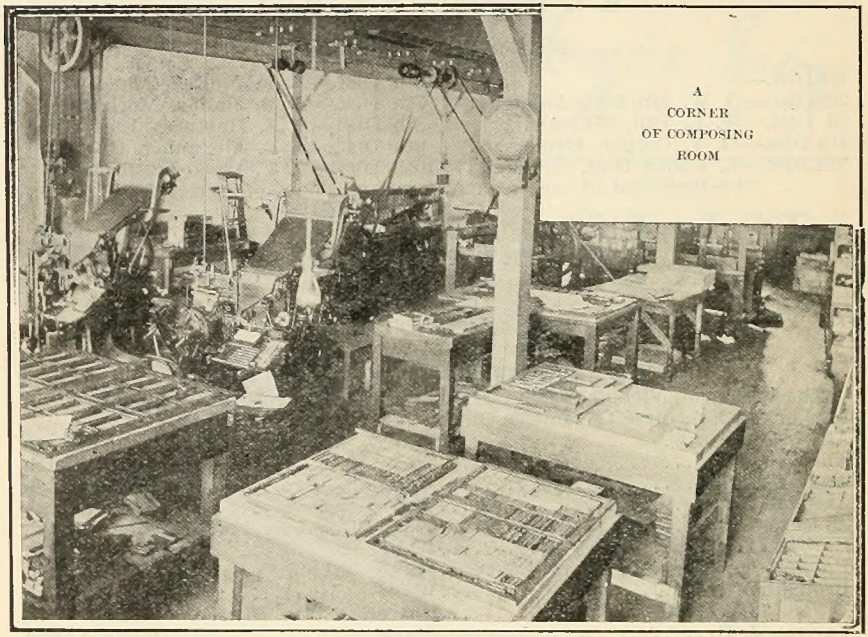

A
CORNER
OF COMPOSING
ROOM

Mail Orders Have Prompt Attention.
Estimates Submitted Immediately.
Quality and Promptness Assured.
Satisfaction Guaranteed.

Hanes, P. H.	Forsyth	Winston-Salem
Harris, J. C. L.	Wake	Raleigh
Heartt, Leo D.	Wake	Raleigh
Hill, D. H.	Wake	West Raleigh
Hood, George E.	Wayne	Goldsboro
Hunter, Carey J.	Wake	Raleigh
Johnson, D. T.	Wake	Raleigh
Johnston, C. W.	Orange	Chapel Hill
Jones, W. N.	Wake	Raleigh
Kitchin, W. W., Governor	Wake	Raleigh
Laughinghouse, J. J.	Wake	Raleigh
Lewis, Julius	Wake	Raleigh
London, Henry A.	Chatham	Pittsboro
McMackin, W. C.	Wake	Raleigh
McRae, J. P.	Scotland	Laurinburg
Mills, John A.	Wake	Raleigh
Moring, F. O.	Wake	Raleigh
Myatt, J. Walter	Johnston	Clayton
Nichols, John	Wake	Raleigh
Olds, Fred A.	Wake	Raleigh
Parker, T. B.	Wake	Raleigh
Parker, W. S.	Vance	Henderson
Parrott, Geo. F.	Orange	Hillsboro
Pratt, J. H.	Orange	Chapel Hill
Ricks, R. H.	Nash	Rocky Mount
Rodman, W. C.	Beaufort	Washington
Rascoe, A. S.	Bertie	Windsor
Smith, E. C.	Wake	Raleigh
Smith, N. A.	Harnett	Kipling
Staton, J. G.	Martin	Williamston
Strong, R. C.	Wake	Raleigh
Tayloe, Joseph F.	Beaufort	Washington
Utley, W. F.	Wake	Apex
Van Lindley, J.	Guilford	Greensboro
Ward, Frank T.	Wake	Raleigh
Webb, C. A.	Buncombe	Asheville
White, E. T.	Granville	Oxford
White, W. E.	Alamance	Mebane
Winston, R. W.	Wake	Raleigh
Wood, W. P.	Randolph	Asheboro
Woodard, F. A.	Wilson	Wilson
Wyatt, J. T.	Rowan	Salisbury
Wynne, J. S.	Wake	Raleigh

Advisory Board of Executive Committee.

R. H. Battle. George Allen.
W. N. Jones. Jno. A. Mills.
Carey J. Hunter.

Auditing Committee.

George Allen. R. C. Strong.

MENTION PREMIUM LIST WHEN WRITING TO ADVERTISERS.

Dixie Rubber Company

GREENSBORO, N. C.

Automobile
Tire Repairing
Re-treading
Re-covering

Best Material Used
Best Facilities
For Tire Work

Out-of-Town Customers Get Same Attention as the Man On the Spot

If Your Tire is Not Worth Repairing We Will Tell You So

"If It Isn't Right We'll Make It Right"

Dixie Rubber Company

GREENSBORO, N. C.

Life Members of the Society.

Adams, J. L. ..... Raleigh
Adams, L. H. ..... Raleigh
Alexander, S. B. ..... Charlotte
Andrews, A. B. ..... Raleigh
Audrews, Mrs. P. H. ..... Raleigh

Beckwith, C. H. ..... Raleigh
Betts, Anderson ..... Raleigh
Badger, Thomas ..... Raleigh
Battle, K. P. ..... Raleigh
Battle, L. J. (M.D.), Washington, D. C.
Battle, R. H. ..... Raleigh
Blacknall, G. W., Jr. ..... Raleigh
Blacknall, J. T. ..... Raleigh
Blake, T. W. ..... Raleigh
Bradley, R. H. ..... Raleigh
Briggs, T. H. ..... Raleigh
Broughton, N. B. ..... Raleigh
Busbee, J. L. ..... Raleigh
Busbee, Johnson ..... Raleigh
Busbee, J. T. ..... Raleigh

Clark, Walter ..... Raleigh
Clowes, Mrs. M. T. ... Waterbury, Conn.
Cox, W. R. ..... Penelo
Crawford, J. H. ..... Raleigh

Dancy, Mrs. F. B. ..... Atlanta, Ga.
Dunu, R. G. ..... Raleigh

Edwards, C. B. ..... Raleigh
Ellington, J. M. ..... Raleigh
Ellington, W. J. ..... Raleigh

Ferrall, J. R. ..... Raleigh

Green, W. J. ..... Fayetteville
Gulley, L. J. ..... Raleigh
Guthrie, W. A. ..... Durham

Harris, James ..... Youngsville
Harris, J. C. L. ..... Raleigh
Harris, J. F. ..... Raleigh
Haywood, F. J. ..... Raleigh
Haywood, J. P. ..... Raleigh
Hawkins, M. J. ..... Ridgeway
Heartt, L. D. ..... Raleigh
Heck, Miss F. E. ..... Raleigh
Heck, G. C. ..... Knoxville, Tenn.
Heck, Mrs. J. M. ..... Raleigh
Heller, Mrs. Amelia ..... Richmond, Va.
Hicks, W. J. ..... Oxford
Hoke, R. F. ..... Raleigh
Huuter, C. J. ..... Raleigh

Jones, Armistead ..... Raleigh
Jones, J. W. ..... Forestville

Lassiter, T. L. ..... Raleigh
Lawrence, G. W. ..... Fayetteville

Leach, G. T. ..... Raleigh
Leach, J. P. ..... Littleton
Leach, M. T. ..... Raleigh
Lewis, Julius ..... Raleigh
Lougee, G. E. ..... Durham

Marcom, J. W. ..... Raleigh
McGee, W. T. ..... Raleigh
McKee, James ..... Raleigh
McKee, J. S. ..... Raleigh
McKee, W. H. ..... Raleigh
McNamee, Charles .... Seattle, Wash.
Mills, John A. ..... Raleigh
Mitchell, T. J. ..... Raleigh
Montague, B. F. ..... Raleigh
Moore, James ..... Raleigh
Moring, F. O. ..... Raleigh
Myatt, W. A. ..... Raleigh
Myatt, Mrs. Mattie F. ..... Raleigh

Nichols, John ..... Raleigh
Norris, M. T. ..... Raleigh

Pace, Mrs. W. H. ..... Raleigh
Page, W. H. ..... New York, N. Y.
Pescud, J. S. ..... Raleigh
Pogue, J. E. ..... Raleigh
Proctor, I. M. ..... Raleigh
Pullen, J. T. ..... Raleigh

Root, C. B. ..... Raleigh
Rosenthal, G. ..... Raleigh
Rosenthal, M. ..... Raleigh
Royster, V. C. ..... Raleigh

Sauders, W. M. ..... Smithfield
Stronach, Frank ..... Raleigh

Temple, A. H. ..... Glasgow, Va.
Thomas, J. J. ..... Raleigh
Turner, V. E. ..... Raleigh

Upchurch, A. N. ..... Raleigh
Upchurch, B. J. ..... Raleigh
Upchurch, H. C. ..... Raleigh

Ward, Mrs. John ..... Raleigh
Watson, H. W. ..... Raleigh
West, N. W. ..... Raleigh
Whitaker, J. D. ..... Raleigh
Whiting, S. W. ..... Raleigh
Wiley, P. A. ..... Washington, D. C.
Williams, R. I. ..... Raleigh
Williamson, B. P. ..... Raleigh
Williamson, B. R. ..... Brooklyn, N. Y.
Wyatt, Job P. ..... Raleigh
Wyatt, L. R. ..... Raleigh

Young, T. J. ..... Raleigh

S. MILNOR PRICE, *President.* CHAS. A. McLEAN, *Vice-Pres. and Mgr.* JOS. G. FIVEASH, Jr. *Sec. and Treas.*

NORFOLK
Woodworking Machinery Co., Inc.

Office 45 Commercial Place
Warehouse 12 Nivison St.

NORFOLK, VIRGINIA

We furnish every Machine or Equipment used in the operation of any sort of Saw Mill or Woodworking Plant.

OUR LINES

CLARK BROS. CO., Band Sawmills and Machinery.
WHELAND MACHINE WORKS, Circular Sawmills and Machinery.
CHATTANOOGA MACHINERY CO., Special and General Sawmill and Lath Mill Machinery.
COVEL MANUFACTURING CO., Filing Room Machinery.
HALL & BROWN WOOD-WORKING MACHINERY CO., Planing Mill and Wood-working Machinery.
WM. B. MERSHON & CO., Band Resaws and Rip-saws.
CHALLONER COMPANY, Shingle Mill Machinery.
UNITED STATES MACHINE CO., Gang Rip-saws and Shingle Edgers.

Under the supervision of our Mr. John L. Cooper we are prepared to plan, equip and install, from the ground up, complete equipment, including power plant, for Band and Circular Sawmills, Planing Mills, Box Mills, Barrel, Stave and Heading Plants, etc., etc.

Large Stock of Saw Mills, Edgers, Trimmers, Lath Mills, Swing Saws, Cord-wood Saws, Band Saws, Shapers, Saw Tables, Planers and Matchers.
Also Second-hand Machinery of sundry kinds.

PUT YOUR REQUIREMENTS UP TO US. WE HAVE A SPECIAL PROPOSITION TO MAKE YOU.

The Only Exclusive Woodworking Machinery House in the South.

Rules and Regulations.

1. Competition is open to the world, and friendly challenge extended except in instances specified.

2. The gates will be opened for admission of visitors at 8 o'clock a. m. each day and closed at 6 p. m.

3. Employees of the Fair, including police, must wear badges and day force must be promptly on hand at their posts at 8 o'clock a. m. each day of the Fair, and remain on duty till 6 p. m. Night force will be on duty from 6 p. m. to 8 a. m.

4. Every reasonable effort will be made by the officers of the Society and those in charge of the grounds to protect the property on exhibition from loss or damage, but the Society will not hold itself responsible should loss or damage occur.

5. Drunkenness, disorder, quarreling or the use of profane or obscene language will not be allowed on the grounds.

6. Possession of firearms or intoxicating liquors will subject person or persons having the same to arrest.

7. Exhibitors of horses, cattle, sheep and swine will be required to display over each stall or pen occupied by their stock a placard containing the name, age and breed of animal occupying the stall or pen, and also the name and address of the owner. The placard will be furnished and filled up at the Secretary's office.

8. No peddling, hawking or selling of any kind will be allowed in the buildings or on the grounds, except by a special license obtained from the Secretary of the Society.

9. The distribution of hand-bills or other advertisements is strictly prohibited about the grounds or buildings, except under direction of the Secretary.

10. No article or animal will be entitled to space until the proper entry has been made. After an article or animal has been entered for a premium it cannot be removed until the close of the Fair without permission from the Secretary; and if any person removes an article or animal without such permission he forfeits all claims to a premium, even if the same shall have been awarded.

11. Each department will be under the special charge of its Director. He will oversee the arrangement of all articles offered for exhibition in his department and have control of the space assigned to it. He will be assisted in his duties by a special superintendent, who will receive all exhibits, take personal charge of them, countersign the exhibitor's property checks, and deliver the articles on the surrender of the countersigned property checks at the close of the Fair.

12. The exhibition of articles not mentioned in the Premium List is solicited. These will be assigned to proper departments, displayed to visitors, and reported on by the judges.

13. The Executive Committee reserves the right to withhold premiums in any case in which it shall appear to them that the regulations have not been complied with or that fraud or deception has been practiced or attempted.

14. Exhibitors must provide, at their own cost, all show-cases, shelvings, counters, fittings, etc., which they may require.

15. Exhibitors' business cards, pamphlets, circulars, samples, etc., may be placed and be distributed from within the space allotted. Exhibitors may sell goods during the Fair, but no article on exhibition shall be delivered until after the close of the Fair.

ADMISSION.

16. The gates will be open at 8 o'clock each day.

Single ticket, admitting one person once	$ 0.50
Each person in any vehicle	.50
Children between seven and twelve years of age	.25
Badge for two-horse licensed hack, admitting hack and driver at either gate at all times during the Fair	3.00
For one-horse hack	2.00
Drays	1.00

17. No money can be accepted by gatekeepers. Admission is only by ticket. Increased and ample accommodation will be provided for serving the public with tickets before reaching the gates.

18. Special rates will be given schools, factories and such organized bodies as approved by the Secretary.

19. Life members and members of the Executive Committee, when reporting to the Secretary, will receive admission tickets; provided, that no member of the Executive Committee shall be furnished with more than ten (10) single admission tickets. This proviso does not apply to members of the Advisory Board.

20. The gates will be closed to the public on Sunday preceding the Fair.

21. The Society makes no charge for space on exhibits of products manufactured in North Carolina, or live stock or agricultural products grown in North Carolina. No entrance fees are required except in the poultry department; and ten per cent of all premiums aggregating five dollars or over awarded by the Society will be retained as entrance fees except in the poultry department, where entrance fees are specifically charged.

22. All tickets—life members' tickets or other tickets—presented by persons not entitled to hold them must be taken up by the gatekeepers, and those offering them required to purchase others before entering the grounds.

ENTRIES.

23. The entry-books will be opened at the office of the Secretary of the Society in the city of Raleigh from September 15th to and including the Friday next before Fair Week, and at the Secretary's office at the Fair Grounds on Saturday and until 12 o'clock M. on Tuesday, when all entries will close.

24. Entries may be made in person or by proxy. In making entries it will be necessary to give the name of the article, the name and postoffice address of the exhibitor, and the premium number under which the article entered is to compete. This rule must be rigidly enforced in order that the articles may be properly entered.

25. All articles which are the product of the soil must be entered in the name of the producer. Those showing handiwork of skill must be entered in the name of the one whose skill they exhibit. Such may be individuals, firms or factories. They must have been made within three years and not exhibited at any former fair of this Society. All other property must be entered in the name of the actual owner. Any violation of this rule will bar the violator from competing for any premium whatever, and render him and his exhibit liable to expulsion from the grounds.

26. In case special facilities for meritorious exhibits are required such entries shall be made before October 1st. Any person may enter as many different articles as he or she may own in any department.

27. The same article or animal cannot compete for the premiums of two or more premium numbers except when otherwise stated in the head-notes of the department in which it is exhibited.

28. All entries will be numbered and recorded in the books of the proper department and class, and corresponding entry tags will be issued, which must be attached to the exhibit before such can be placed on exhibition.

29. No person will be allowed to see the entries or have access to the entry-books until after the awards have been made.

30. All entries shall be for the first premium of the premium number under which they are entered, but failing to take the first shall compete for the second, if a second is offered; and failing to take the second shall compete for the third, if any; but shall not be awarded more than one premium under the same premium number.

31. Exhibitors must see to the proper delivery of articles and live stock on the grounds, and to the proper care of the latter, as no charges for transportation or drayage will be paid by the Society.

EXHIBITS.

32. The grounds will be in readiness for the reception of exhibits any time during the week preceding the Fair, but no exhibits will be received Sunday except live stock from a distance that may have been delayed in coming. Neither will exhibitors be permitted to make any arrangements on that day except such as the Secretary may deem necessary.

33. Articles and animals provided with the required entry tags will be assigned places by superintendents of departments until Tuesday, October 18th, at 12 o'clock M., after which no more will be received in departments where premiums are offered.

34. All animals must be exhibited in such place and at such time as the superintendent in charge shall direct, in accordance with the official program.

35. Any and all articles obnoxious or repulsive in their character shall be excluded from the grounds.

36. Ladies from a distance desiring to exhibit textile fabrics may ship their goods to the Secretary, but in no case will he or the Society be responsible for any loss, damage or breakage. Goods so shipped must be directed to the Secretary, "Main Gate, Fair Grounds," and must arrive not later than Saturday, 15th. No packages will be accepted unless freight or express is prepaid. Special notice is hereby given that none but textile goods and art work can be consigned to the Secretary for exhibition or competition.

37. Exhibitors will be required to keep their space and stalls in a cleanly condition by removing therefrom any filth or litter and place it in front of said space or stall, where the scavenger force of the Society may get it with ease.

38. Should any person misrepresent his exhibit, and a premium be awarded upon it, such premium may be withheld by the Executive Committee.

39. Exhibits not in place and fully installed by 12 o'clock Tuesday, October 18th, will receive no attention whatever from the Awarding Committee or experts.

PREMIUMS.

40. A premium ribbon is a badge of merit, and in no case should it be attached to an article or animal where meritorious qualities are lacking.

41. The premiums are designated by ribbons; blue meaning first, red second, and white third premium. These ribbons will be attached only by the director or a judge of each department after judges have made their awards and the same have been approved by the directors.

42. The Society deems its diploma or medal to possess value equal to cash premium of not less than ten dollars. The exhibitor entitled to a prize equal to that amount will be at liberty to commute a money premium for a diploma or medal, but not the award of a diploma or medal into a money premium.

43. Premiums are payable thirty days after the close of the Fair, and if not claimed by the 1st day of February, 1911, will be regarded as donated to the Society.

INSTRUCTIONS TO SUPERINTENDENTS.

44. No superintendent of department will be permitted to employ help without written authority of the President or Secretary, and the Society will not become responsible for the pay of help employed without such written authority. An order for all supplies must be obtained from the Secretary.

45. Superintendents of departments will be in attendance from 8 a. m. to 6 p. m. at their respective posts on the ground, Monday, October 17th, to October 22d, inclusive. They will have exhibits promptly placed, and departments must be in complete order by 12 M., Tuesday, October 18th.

46. If erroneous entries are made they will report same to the Secretary's office.

47. Superintendents will point out to the judges the articles or animals to be inspected, and cause the same to be displayed in their proper places and at the proper time.

48. They will see that order and decorum are observed in their departments, and that property is protected against damage and loss by accident or otherwise.

49. They will also see that no property is removed before the appointed time, and that the property checks are detached from the entry tags of property when removed, as a means to prevent fraud or mistakes by such removal.

DIRECTORS AND JUDGES.

50. The Society reserves the right to use either the single or three-judge system, or both, during the Fair of 1910.

51. The judges, when ready for duty, shall be furnished by the Secretary with a list of all entries in their respective departments and books in which their awards are to be recorded.

52. Should any of the judges previously selected fail to be present the director of each department is authorized to select to fill the vacancies, always endeavoring to select persons duly qualified by their pursuits or experience to make correct awards in each special department. In all cases the judges, before awarding any premium, will be careful to see that the requirements of the Premium List have been strictly complied with by the exhibitor.

53. No person directly or indirectly interested will be allowed to serve as a judge, and the Executive Committee will quash the awards in every case when a person interested has acted as a judge; nor shall a member of the Executive Committee act as a judge or umpire under any circumstances.

54. Judges are specially instructed not to award premiums to any animal or article because of its presence. It must be individually worthy. It is not the policy of the Society to encourage indifferent productions of any kind, or to distribute premiums equally among exhibitors, and no premium should be awarded to any animal or article that does not possess high intrinsic merits.

55. When two subjects of the same kind presented for premiums are deemed by the judges of equal merit, and also of such a high degree that to either, if alone, the premium would be awarded, in such case the award must be to divide the first and second premiums equally between the two competitors; or, in case there shall have been no second premium offered, then divide the first only in like proportion.

56. The director in charge shall accompany the judges when making the examination in their respective departments, and furnish them with all required information. Premiums will not be paid to parties having exhibits where it is proven that they accompanied the judges when awarding the premiums. The awards, when completed, shall be signed by the judges and also by the director, who will take charge of the book and return it to the Secretary. As the awards are made the director or the judges will attach the ribbon indicating the award.

57. Decisions of judges shall be final, and no appeal will be considered except in cases of protest, in writing, with strong evidence of fraud or violation of the rules of the Society, which may be filed with the Secretary before the premiums have been presented.

58. Directors and judges will use the utmost care in the handling of all premium ribbons, and allow no one but themselves to handle them in any way.

59. Reports must be signed by each judge in his own hand, and also by the director of the department.

60. Judges cannot award premiums to articles not in the regular Premium List, but may make recommendations and file these with the Secretary, who will present them to the Executive Committee.

61. Directors and judges are not authorized to permit consolidation or change of exhibits after entries are booked.

62. Directors and judges are not authorized to offer or agree to compromise in case of protest by any exhibitor as to decision.

63. Directors will receive the books for their respective judges at 10 o'clock Wednesday morning of Fair Week.

64. Directors will report names of judges selected by them to the Secretary's office before October 10th.

CONCESSIONS.

65. One ticket, good for one admission each day of the Fair, will be given for every ten dollars of concession money paid, and for each additional charge of ten dollars, or fraction not less than five dollars, one extra ticket, and no more.

66. At a meeting of the Executive Committee of the North Carolina Agricultural Society (Advisory Board), held July 29, 1905, the following resolution was adopted and is hereby announced, that all persons interested may be governed accordingly: Resolved, Every concession granted must be in conformity with the laws of the State, and subject to inspection at any time; and no gambling of any sort will be allowed, and no toy whips will be allowed on the grounds.

CARE OF STOCK.

67. Straw for bedding will be furnished by the Society, in reasonable amount, free. Arrangements have been made with a responsible party to furnish hay, corn, oats and chop feed on the grounds at market prices, in quantities to suit purchasers. The Society does not furnish feed, except in the poultry department.

68. In order to accommodate exhibitors to the best advantage applications for stall room should be made to the Secretary as early as possible. No charge is made for use of stables by animals regularly entered for competition.

69. Thursday and Friday will be the days of the parade, and all stock must be in the parade or forfeit premiums, except where stock is not able to come out or too vicious, and that to be decided by the superintendent in charge.

POLICE.

70. Special policemen will be sworn in as conservators of the peace, and it shall be their duty to arrest any person creating any disorder or violating any of the rules and regulations of the Society or laws of the State.

Stone Building Supply Co.

Wholesale Dealers and
Manufacturers' Agents

Lime, Cement and Plaster Metal Shingles, Metal Lath

CABOT'S SHINGLE STAINS
AND
PEERLESS MORTOR COLORS

324 S. Elm St., Greensboro, N. C.

We Sell Everything Electrical

The Things We Don't Sell Haven't Been Invented

Bring Your
SUPPLY
LIST
to Us, and
Get the Best
for
Your Money

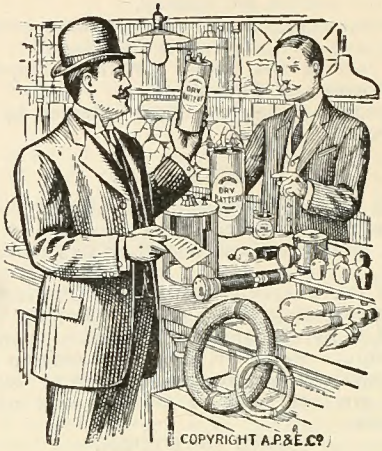

WE
Can Furnish
YOU
with a Large
DYNAMO
or a Small
BATTERY
Fresh Shipment
Twice
A Month

CAROLINA ELECTRICAL CO.

110 Fayetteville Street, : : : RALEIGH, N. C.

DOBBIN-FERRALL CO.

123 and 125 Fayetteville Street

RALEIGH, N. C.

North Carolina's Leading Dry Goods Store

Selling at a minimum price the best goods. Ready-made articles for ladies' use are given most prominent attention. Tailor-made Suits, Coats, Skirts, Petticoats, Underwear, Corsets, etc. Carpets and House Furnishings, Draperies, Gents' Furnishings, Shoes, etc.

OUR CARPET BUSINESS is the largest of any house South of Richmond and North Atlanta. Complete mail order department. Samples on application.

While visiting the State Fair you are most cordially invited to visit our store.

Freight or Express Charges Prepaid to Any Point in North Carolina on All Cash Orders of FIVE DOLLARS OR MORE.

We give "D. & F." (Registered) Gold Trading Stamps.
One Stamp with each 10c. Cash purchase.

Organization of the Fair.

President ..... J. H. Currie, Fayetteville

Secretary and General Director ..... Joseph E. Pogue, Raleigh

Treasurer ..... S. L. Rotter..... Raleigh

Chief Marshal to be appointed by the President, and Marshals to be appointed by the Chief Marshal with the approval of the President.

DEPARTMENTS.	DIRECTORS.
A.—Field and Garden Crops	C. B. Williams, W. Raleigh.
B 1.—Horses	R. S. Curtis, W. Raleigh.
B 2.—Cattle	Benehan Cameron, Raleigh.
B 3.—Sheep	George Allen, Raleigh.
B 4.—Swine	Ben. M. Moore, Raleigh.
C.—Poultry and Pet Stock	Jno. A. Mills, Raleigh.
D.—Horticulture	W. N. Hutt, Raleigh.
E.—Pantry Supplies	Carey J. Hunter, Raleigh.
F.—Manufactures	J. S. Wynne, Raleigh.
G.—Merchandise	John Nichols, Raleigh.
H.—Ladies' Handiwork	J. S. Cuningham, Cuningham. J. R. Young, Raleigh.
I.—Fine Arts	Jno. C. Drewry, Raleigh.
J.—Musical Instruments	Wade R. Brown, Raleigh.
K.—Agricultural Implements and Machinery	F. O. Moring, Raleigh.
L.—Education	Hugh Morson, Raleigh.
M.—Curios and Relics	John T. Wyatt, Salisbury.
N.—Minerals and Building Stone	Jos. Hyde Pratt, Chapel Hill.
O.—Trials of Speed	J. R. Rogers, Raleigh. John W. Cross, Raleigh.

Judges to be appointed by the directors of departments.

Opening.

The Fair will be formally opened on

MONDAY, SEVENTEENTH OCTOBER, 1910.
at twelve o'clock noon,

BY

His Excellency, William W. Kitchin,
Governor of North Carolina,

Assisted by
The President and Ex-Presidents of the Society.

This Seal Represents

a $25 to $50 Saving in Typewriter Cost to You

For this seal on a REBUILT Typewriter of any make means that machine has been entirely reconstructed, thoroughly tested and comes to you under a guarantee as strong as that given by the original manufacturer. Yet the machine is delivered to you at one-half to three-fourths of its original cost.

If you could spend a day in our factory, and see the exacting care and precaution we take to throw out every part the least bit worn or defective, to guard every detail, you would realize what our

Factory Rebuilt Typewriters

mean to you as sound and efficient a machine as comes fresh from the manufacturer's shop, at a saving of from $25 to $50 to you. If you are skeptical, we can only ask you to investigate our claims, to consider this binding guarantee. Surely the possibility of saving one-half on so large an expenditure as typewriters involve is well worth investigation.

Simply write us a line to-day; we will send you our Catalogue and Circular describing what a REBUILT Typewriter really is.

American Writing Machine Company

605 East Main Street, RICHMOND, VA.

Notice to Exhibitors.

Read carefully this rule (39) touching all exhibits: "Exhibits not in place and fully installed by 12 o'clock Tuesday, October 18th, will receive no attention whatever from the Awarding Committee or experts."

Exhibitors must make themselves acquainted with the prize list and regulations, and be sure in what classes and departments their entries belong.

The original entry tag must in all cases be attached to the exhibit, except in cases of animals, when the tag may be placed conspicuously upon the stall or pen.

"Exhibitors may sell goods during the Fair, but no article on exhibition shall be delivered until after the close of the Fair." (From rule 15. Also see rule 10.)

"The same article and animal cannot compete for the premiums of two or more premium numbers except when otherwise stated in the head-notes of the department in which it is exhibited." (Rule 27.)

Exhibits that have been erroneously entered may be transferred by applying to the Secretary's office before 12 o'clock noon Tuesday of the Fair.

Persons entering live stock to be exhibited in the ring or on the track must have their stock ready when ordered, and if not brought in promptly may be excluded from examination.

No animal or article will be allowed to leave the show grounds until after close of Fair, this being a condition of the entry. *Transgressions against this rule will incur forfeiture of any premiums awarded.* (See rule 10.)

"The Society makes no charge for space on exhibits of products manufactured in North Carolina, or live stock or agricultural products grown in North Carolina. No entrance fees are required except in the poultry department; and ten per cent of all premiums aggregating $5 or over awarded by the Society will be retained as entrance fees, except in the poultry department, where entrance fees are specifically charged." (Rule 21.)

"The entry books will be opened at the office of the Secretary of the Society in the city of Raleigh from September 15th to and including the Friday next before Fair Week, and at the Secretary's office at the Fair Grounds on Saturday and until 12 o'clock M. on Tuesday, when all entries will close." (Rule 23.)

Much trouble and annoyance caused by overcrowding at the last moment may be avoided by making entries at the city office between September 15th and Friday before Fair Week.

Exhibitors may have the use of halls and grounds for any reasonable number of days preceding opening day proper in which to place their exhibits. There is no good reason for delay.

Persons desiring space for the exhibition of articles of machinery not entered for competition should apply to the Secretary as early as possible, giving the name of the exhibitor and article, place of residence and the amount of space required.

FERTILIZERS
FOR ALL CROPS

All Goods Go Freely Through Drills

Ask your dealer for our brands, and see that the Trade-Mark is on every bag

TRADE MARK

F.S.R.

REGISTERED.

F. S. ROYSTER GUANO COMPANY

NORFOLK, VA.

FACTORIES:

Norfolk, Va.	Columbia, S. C.	Macon, Ga.
Tarboro, N. C.	Spartanburg, S. C.	Columbus, Ga.

LARGEST INDEPENDENT MANUFACTURERS IN THE BUSINESS

Department A.—Field and Garden Crops.

DIRECTOR, C. B. WILLIAMS, WEST RALEIGH.
(Director State Experiment Station.)

PREMIUM A.—Best display by any county in North Carolina. First, $250.00; second, $200.00; third, $150.00; fourth, $100.00.
PREMIUM B.—Best display by public school of North Carolina of methods of teaching agriculture. First, $25.00; second, $15.00; third, $10.00.

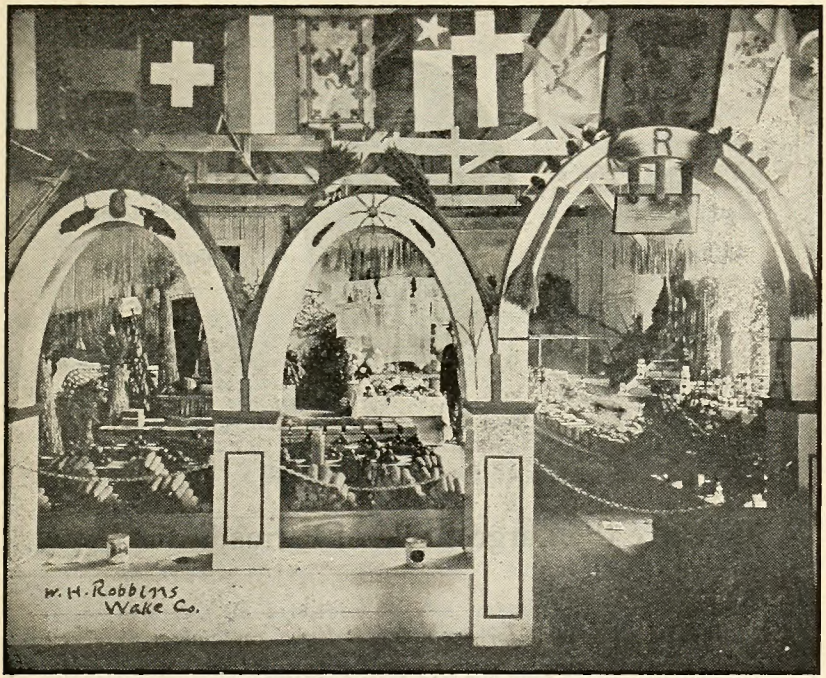

WAKE COUNTY EXHIBIT.
W. H. ROBBINS, *Manager.*

SIX HUNDRED DOLLARS IN SPECIAL PREMIUMS OFFERED JOINTLY BY THE STATE BOARD OF AGRICULTURE AND THE N. C. AGRICULTURAL SOCIETY.

The State Board of Agriculture offers $200.00 for first and $100.00 for second premium for the most varied and most artistically arranged collective Agricultural Exhibit by a resident of North Carolina. The Agricultural Society has added the same amounts offered by the Department, making the premiums as follows:

1. For the best, most varied, and most artistically arranged collective Agricultural Individual Exhibit $400.00
2. For the second best, same conditions..... 200.00

Virginia Farms and Homes

If you want to buy a Farm or Suburban Home, see us about it.

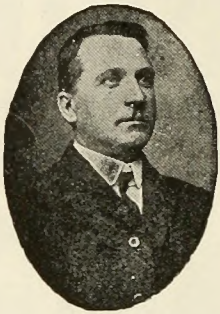

We can please you in *price, terms, location* and *size.*

We Have the Largest List of Farms in the State

Call or send for our new Catalogue, containing four hundred farm bargains

CASSELMAN & COMPANY

1111 East Main Street ∴ RICHMOND, VA.

CONDITIONS.—First. Each exhibitor is required to make affidavit that the products shown were grown on exhibitor's farm during the current year, and not a single product obtained elsewhere.

Second. That no premium be awarded when, in the opinion of the judges, the exhibit is not meritorious in variety, quality or artistic arrangement.

Third. That the following scale of points be adopted in judging individual exhibits (recognizing 100 points as perfect): Agriculture, 60 points; Vegetables, 10 points; Home Industry, 10 points; Fruits, 10 points; Artistic Arrangement, 10 points.

NOTE.—Articles entered for the foregoing premiums cannot compete for the individual premiums. This does not prevent any exhibitor from competing for any number of premiums provided the same article is not entered more than one time.

All exhibits entered for competition must be grown or produced by the person competing or under his or her direction.

SIMPKINS' PRIZE.

Mr. W. A. Simpkins, of Raleigh, offers the following:

3. Greatest number of open bolls on any one stalk of Simpkins' Prolific Cotton, by any exhibitor.
   First prize $25.00
   Second prize 10.00

TRUCKING CONTEST.

4. Best display of trucking crops, which may include the following: Turnips, Beets, Carrots, Parsnips, Onions, Tomatoes, Okra, Lettuce, Beans, Pumpkins, Celery, Squashes. Not less than one peck of each kind to be shown.
   First premium $25.00
   Second premium 15.00
   Third premium 10.00

CORN AND COTTON CONTESTS.

As a special feature of the Fiftieth Great State Fair and Home-coming Jubilee next October, the Society has established two corn contests, one for men and one for boys under eighteen years of age, on August 1, 1910; also a cotton contest.

Instead of giving the premiums for the greatest amount of corn or cotton grown to any one acre, the prizes are offered for the most prolific and best exhibits, to consist in the case of the corn contest of twenty ears, accompanied by six stalks with ears attached; and in the case of the cotton contest, to consist of three stalks with open bolls attached.

In judging the corn emphasis will be given to prolificacy, type of ears and type of stalk, and in judging the cotton emphasis will be given to prolificacy, type of stalk and boll and character and percentage of lint.

The premiums will be as follows:

CORN CONTEST.

For Men.

5. Most prolific and best exhibit, any variety, to consist of twenty ears, accompanied by six stalks with ears attached, and without suckers.
   First premium $100.00
   Second premium 50.00
   Third premium 25.00

The Commercial National Bank of Charlotte, N. C.

ORGANIZED IN 1874

UNITED STATES DEPOSITARY

Capital and Surplus, $840,000

Assets and Personal Liability Over Three Million Dollars

OUR LARGE RESOURCES enable us to handle accounts of the largest corporations and merchants, and we solicit the accounts of Cotton Mills, Manufacturing establishments in general, Merchants and Capitalists throughout the State, and invite inspection of our methods and manner of dealing.

CHARLOTTE IS A FINANCIAL CENTER and we are in position to carry accounts with corporations and individuals located in any part of North Carolina.

BANKING BY MAIL is as easily done with Charlotte as with New York and other Northern cities. Try it.

FOUR (4) PER CENT INTEREST paid on time deposits, on certificates and in Savings Department.

OFFICERS

WM. E. HOLT, *Vice-President.*
R. A. DUNN, *President.*
A. G. BRENIZER, *Cashier.*
A. T. SUMMEY, *Assistant Cashier.*

DIRECTORS

J. A. Durham.
R. A. Dunn.
R. C. Carson.
J. W. Cannon, Jr.
S. B. Tanner.
R. M. Miller, Jr.
D. H. Anderson.
E. C. Holt.
Wm. E. Holt.
A. J. Hagood.
L. W. Sanders.
S. W. Cramer.
P. M. Brown.
D. E. Rhyne.
R. L. Gibbon.
L. Banks Holt.
C. W. Johnston.
W. S. Alexander.
Willis Brown.
T. H. Haughton.
F. D. Lethco.
J. M. Jamison.
W. R. Burwell.
A. G. Brenizer.

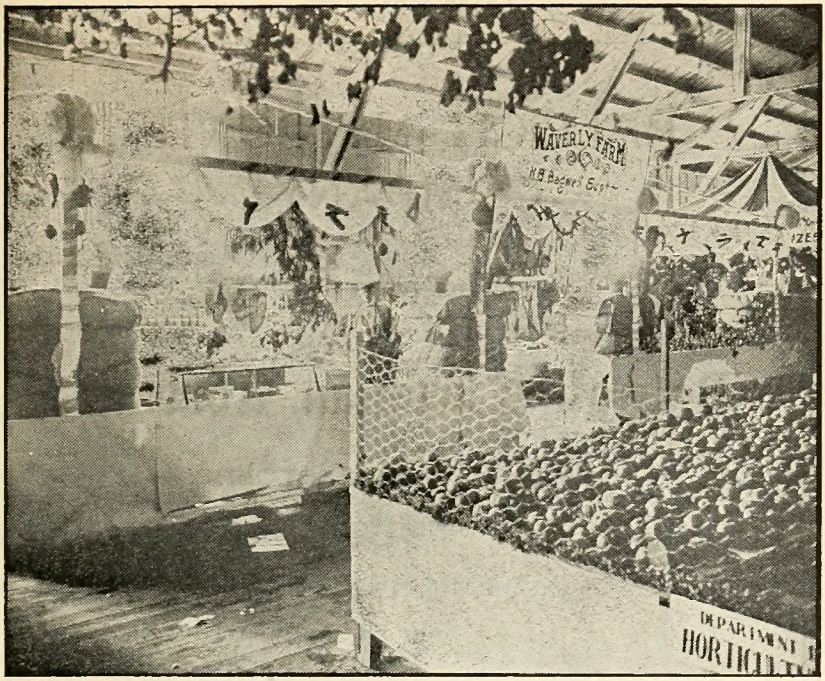

WAVERLEY FARM, NEAR RALEIGH, WAKE COUNTY.
Exhibited by H. B. BAGWELL, *Manager*.

For Boys.

6. Most prolific and best exhibit, any variety, to consist of twenty ears, accompanied by six stalks, with ears attached, made by a boy under eighteen years of age, on August 1, 1910.

First premium	$100.00
Second premium	50.00
Third premium	25.00

COTTON CONTEST.

7. Most prolific and best exhibit, any variety, to consist of three stalks with open bolls attached.

First premium	$50.00
Second premium	25.00
Third premium	10.00

NOTE.—It is provided that there must be at least ten entries in each of the foregoing contests. Should there be less than that number of entries the judges will make suitable recommendations, and the Society will give proper recognition to the most meritorious of the products exhibited. Corn or cotton entered in these contests cannot be entered for any other premium.

It is important that the public shall know the varieties, and for that reason each exhibit must bear an attached card, giving the name of the variety of corn or cotton.

ESTABLISHED 1855

RALEIGH ADVOCATE COMPANY

PUBLISHERS OF

Raleigh Christian Advocate

Raleigh, North Carolina

ORGAN OF THE
NORTH CAROLINA
CONFERENCE

Largest Circulation of any Methodist Paper in North Carolina. Over Eight Thousand Subscribers.

Reaches 45,000 Readers Every Week.

A Splendid Advertising Medium

SUPPLEMENTAL PREMIUM TO NORTH CAROLINA BOYS' CORN CLUB CONTESTS.

	First.	Second.
8. For the largest and most profitable yield per acre, best written report of method of production and exhibit.....	$10.00	$2.00

Three, four and five, $1.00 each.

The regulations governing this contest will be as follows:

(1) All boys must be under eighteen years of age and members of corn clubs in the Demonstration Work.

(2) Each boy must plan his own crop and do his own work. A small boy may hire help for heavy plowing in preparation of the soil.

(3) Each boy must submit an affidavit, attested by two disinterested citizens, showing the amount of the yield, the method of measurement, and that the exhibit was taken from his acre.

(4) The following basis will be used in making awards:

(a) Greatest yield per acre.....30 per cent.

(b) Best exhibit of ten ears and five stalks (ears attached) .....20 per cent.

(c) Best written account showing history of crop, 20 per cent.

(d) Best showing of profit in business statement, 30 per cent.

The number of entries must be at least ten before any prizes are awarded.

NOTE.—In estimating profits uniform prices must be used as follows: Five dollars per acre for rent of average land; ten cents per hour for work of each boy; five cents per hour for each horse; $2.00 per load of stable manure, and actual cost for commercial fertilizers.

SECTION A.—CORN.

	First.	Second.
9. Best ten ears (unnubbed) of Cocke's Prolific Corn.....	$ 2.00	
10. Best ten ears (unnubbed) of Weekley's Improved Corn....	2.00	
11. Best ten ears (unnubbed) of Biggs' Seven-ear Corn.....	2.00	
12. Best ten ears (unnubbed) of Sanders' Improved Corn.....	2.00	
13. Best ten ears (unnubbed) of Holt's Strawberry Corn.....	2.00	
14. Best ten ears (unnubbed) of any other white corn.....	2.00	$1.00
Under this number Prof. C. L. Newman, of A. and M. College, offers $4.00 for first and $1.00 for second, all corn to go to college.		
15. Best ten ears (unnubbed) of any yellow corn.....	2.00	1.00
16. Best single ear of any variety, emphasis being placed on shape and size of ear and kernels.....	2.00	1.00
17. Best ten stalks of broom corn.....	1.00	.50
18. Best ten ears of popcorn	1.00	.50
19. Best ten ears of sweet corn.....	1.00	.50

SECTION B.—COTTON.

20. Best bale of cotton.....	$ 4.00	$ 2.00
21. Best stalk of cotton, any variety.....	4.00	2.00
22. Best group of five stalks of King's Improved Cotton.....	2.00	1.00
23. Best group of five stalks of Russell's Big Boll Cotton.....	2.00	1.00
24. Best group of five stalks of Simpkins' Prolific Cotton.....	2.00	1.00
25. Best group of five stalks of Culpepper's Improved Cotton..	2.00	1.00
26. Best group of five stalks of any other pure variety of cotton	2.00	1.00
27. Best and largest display of stalks of varieties of cotton..	Diploma.	

SECTION C.—WHEAT.

28. Best bushel and sheaf of Fulcaster Wheat, sheaf to measure fifteen inches around.....	$ 2.00	$ 1.00
29. Best bushel and sheaf of Golden Chaff Wheat, sheaf to measure fifteen inches around.....	2.00	1.00

CAUTHORN BROTHERS

Sale Stables

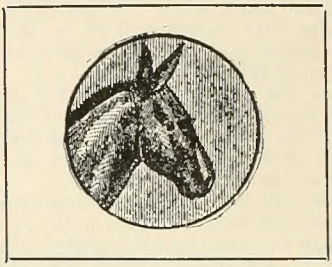

1917-19 E. Franklin Street, : : : RICHMOND, VA.

Horses and Mules to Suit the Trade

PHONE 4612-J

CORTRIGHT METAL SHINGLES

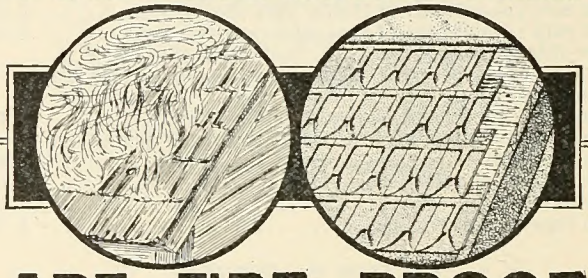

ARE FIRE PROOF

THEY will not burn. Will not split or curl like wood shingles. Will not crack and roll off like slate. Will not rip at the seams like plain tin. Neither will they rattle during high wind storms. They never need repairs and last as long as the building. And last of all, they make the handsomest roof and are not expensive.

☞ "If you have a new building to cover, or an old one that needs a new roof, write us and we will be glad to give further information either direct or through a local representative, if we have one in your town.

Our catalog "Concerning That Roof" is interesting, and will be sent free on request

Cortright Metal Roofing Co.

50 N. 23d Street, PHILADELPHIA, PA.

AGRICULTURAL EXHIBIT.

---

30. Best bushel and sheaf of Red May Wheat, sheaf to measure fifteen inches around	2.00	1.00
31. Best bushel and sheaf of Purple Straw Wheat, sheaf to measure fifteen inches around	2.00	1.00
32. Best bushel and sheaf of any other variety of wheat, sheaf to measure fifteen inches around	2.00	1.00
33. Best bushel of buckwheat	2.00	1.00
34. Best and largest display of wheat iu sheaf, sheaves to be not less thau fifteen inches around	Diploma.	
35. Best and largest display of seed wheat, not less thau one peck of each variety	Diploma.	

SECTION D.—OATS.

36. Best bushel and sheaf of Burt Oats	$ 2.00	$ 1.00
37. Best bushel and sheaf of Appler Oats, sheaf to measure fifteen inches around	2.00	1.00
38. Best bushel and sheaf of fall-sown Red Rust-Proof Oats, sheaf to measure fifteen iuches around	2.00	1.00
39. Best bushel and sheaf of spring-sowu Red Rust-Proof Oats, sheaf to measure fifteen inches arouud	2.00	1.00
40. Best bushel and sheaf of Virginia Gray or Turf Oats, sheaf to measure fifteen inches around	2.00	1.00
41. Best bushel and sheaf of rust-resistant variety other than Red Rust-Proof, sheaf to measure fifteen inches around	2.00	1.00

FINE

Flue Tobacco Farms

Around Petersburg, Va.

Best Grades of Bright Tobacco now being grown with great success.

Good market at Petersburg.

Improved farms $10 to $30 per acre.

Write to-day for Real Estate Herald, No. 18, with map and full descriptions

---

Pyle & Company, Inc.

PETERSBURG, VA.

42.	Best bnshel and sheaf of any other variety, sheaf to measure fifteen inches around	2.00	1.00
43.	Best and largest display of oats in sheaf, sheaves to be not less than fifteen inches around	Diploma.	
44.	Best and largest display of seed oats, not less than one peck of each variety	Diploma.	

SECTION E.—RYE.

45.	Best bushel and sheaf of native rye, sheaf to measure fifteen inches aronnd	$ 2.00	$ 1.00
46.	Best bushel and sheaf of native fall-sown rye, sheaf to measnre fifteen inches aronnd	1.00	.50
47.	Best bushel and sheaf of native spring-sown rye, sheaf to measnre fifteen inches aronnd	1.00	.50
48.	Best and largest display of rye in sheaf, sheaves to measnre fifteen inches around	Diploma.	
49.	Best and largest display of seed rye, not less than one peck of each variety	Diploma.	

SECTION F.—TOBACCO.

50.	Best five ponnds shipping tobacco	$ 5.00	$ 3.00
51.	Best five pounds bright smokers	5.00	3.00
52.	Best five ponnds cntters	5.00	3.00
53.	Best five pounds fillers	5.00	3.00
54.	Best five pounds sun-cured fillers	5.00	3.00
55.	Best five pounds sun-cured wrappers	5.00	3.00
56.	Best package cigars, North Carolina make	Diploma.	
57.	Best box tobacco, North Carolina make	Diploma.	
58.	Best display cigarettes, North Carolina make	Diploma.	
59.	Best display cheroots, North Carolina make	Diploma.	
60.	Best display cigars, North Carolina make	Diploma.	
61.	Best display fine-cnt chewing tobacco	Diploma.	
62.	Best display of fine-cnred bright lemon wrappers, bright mahogany wrappers, bright smokers, cutters and fillers, by one producer, not less than five pounds each variety (This display must not include any entry for single premium.)	$10.00	

SECTION G.—RICE.

63.	Best bushel rice, rongh	$ 2.00	$ 1.00
64.	Best bushel rice, cleaned	2.00	1.00
65.	Best sheaf npland rice, to measnre twelve inches aronnd	1.00	.50
66.	Best sheaf lowland rice, to measnre twelve inches around	1.00	.50
67.	Largest and most artistic display of rice	Diploma.	

SECTION H.—COWPEAS (FIELD PEAS.)

68.	Best bushel of Unknown or Wonderfnl Peas	$ 2.00
69.	Best bnshel of New Era Peas	2.00
70.	Best bushel of Whippoorwill Peas	2.00
71.	Best bushel of Taylor or Whittle Peas	2.00
72.	Best bushel of Red Crowder Peas	2.00
73.	Best bushel of Red Ripper Peas	2.00
74.	Best bnshel of Black Peas	2.00
75.	Best bushel of Clay Peas	2.00
76.	Best bushel of Black-Eye Peas	2.00
77.	Best bnshel of Iron Peas	2.00
78.	Best bushel of Lady Peas	2.00
79.	Best bnshel of any other varlety of peas	2.00

Union Trunk and Bag Company

RICHMOND, VA.

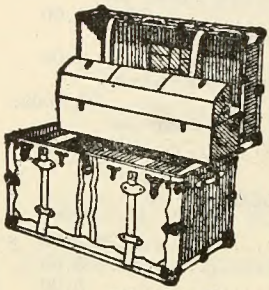

Our Automatic Sliding Tray Trunk

MANUFACTURERS OF

TRUNKS AND TRAVELING BAGS

All Kinds—Style, Quality, Price

"THE LINE THAT SELLS"

Thanks to the Merchants of the "Old North State" for their liberal patronage. Write for Catalogue and price list before placing your next order

"Money saved is money made." Let us help you

Union Trunk and Bag Company

RICHMOND, VIRGINIA

80.	Best display and largest number of varieties of peas, not less than one peck of each variety	4.00	

SECTION I.—PEANUTS.

81.	Best bushel of Virginia Flat or Running Peanuts	$ 2.00	
82.	Best bushel of North Carolina Bunch Peanuts	2.00	
83.	Best bushel of Wilmington Peanuts	2.00	
84.	Best bushel of Jumbo Peanuts	2.00	
85.	Best bushel of Spanish Peanuts	2.00	
86.	Best bushel of any other variety of peanuts	2.00	
87.	Best five vines of small type of peanuts, nuts attached	3.00	
88.	Best five vines large type of peanuts, nuts attached	3.00	

SECTION J.—BARLEY.

89.	Best bushel and sheaf of six-rowed or winter barley, sheaf to measure fifteen inches around	$ 2.00	$ 1.00
90.	Best bushel and sheaf of two-rowed or spring barley, sheaf to measure fifteen inches around	2.00	1.00
91.	Best and largest display of seed barley	Diploma.	
92.	Best and largest display of sheaf barley, sheaves of each type to measure fifteen inches around	Diploma.	

SECTION K.—CLOVERS.

93.	Best peck of Bur Clover Seed	$ 1.00	$ 0.50
94.	Best peck of Red Clover Seed	1.00	.50
95.	Best peck of Alsike Clover Seed	1.00	.50
96.	Best peck of Crimson Clover Seed	1.00	.50
97.	Best peck of White Blooming Crimson Clover Seed	1.00	.50
98.	Best peck of Mammoth Clover Seed	1.00	.50
99.	Best peck of Japan or Lespedeza Clover Seed	1.00	.50
100.	Best peck of White Clover Seed	1.00	.50
101.	Best individual plant, with main roots attached, of each variety	1.00	

SECTION L.—VETCH.

102.	Best peck of Winter or Hairy Vetch Seed	$ 1.00	$ 0.50
103.	Best peck of Spring or Tare Vetch Seed	1.00	.50
104.	Best individual plant of Hairy Vetch	1.00	.50
105.	Best individual plant of Spring Vetch	1.00	.50

SECTION M.—SOY BEANS.

106.	Best peck of any variety of Soy Beans	$ 1.00	$ 0.50
107.	Best five plants of any variety of Soy Beans	2.00	1.00

SECTION N.—HAY.

108.	Best bale of Cowpea Vine Hay	$ 3.00
109.	Best bale of Peanut Vine Hay	3.00
110.	Best bale of Crimson Clover Hay	3.00
111.	Best bale of Red Clover Hay	3.00
112.	Best bale of Mammoth Clover Hay	3.00
113.	Best bale of Alsike Clover Hay	3.00
114.	Best bale of Japan Clover Hay	3.00
115.	Best bale of Soy Bean Hay	3.00
116.	Best bale of Alfalfa Hay	3.00
117.	Best bale of German Millet Hay	3.00
118.	Best bale of Bermuda Grass Hay	3.00
119.	Best bale of Timothy Hay	3.00
120.	Best bale of Crab Grass Hay	3.00

CONE SIGN WORKS

GREENSBORO, N. C.

Designers, Builders and Painters of Scenery, Signs and Bulletins

Nothing too small for our appreciation; nothing too large for our capacity.

OUR PLANT COVERS 3,000 FEET OF FLOOR SPACE

121. Best bale of Red Top Hay..... 3.00
122. Best bale of Blue Grass Hay..... 3.00
123. Best bale of Orchard Grass Hay..... 3.00
124. Best bale of mixed hay 3.00
125. Best bale of corn stover 3.00

SECTION O.—GRASSES AND OTHER SEEDS.

126. Best peck of Orchard Grass Seed.....$ 2.00
127. Best peck of Timothy Seed 2.00
128. Best peck of Rep-Top Seed 2.00
129. Best peck of Tall Meadow Oat Grass Seed..... 2.00
130. Best peck of German Millet Seed..... 2.00
131. Best peck of Pearl Millet Seed..... 2.00
132. Best peck of Hungarian Millet Seed..... 2.00
133. Best peck of Blue Grass Seed..... 2.00
134. Best peck of Meadow Fescue Seed..... 2.00
135. Best peck of Perennial Rye Grass Seed..... 2.00
136. Best peck of Alfalfa Seed 2.00
137. Best peck of Rape Seed 2.00
138. Best peck of Flax Seed 2.00
139. Best peck of Sunflower Seed 2.00
140. Best peck of Sorghum Seed 2.00
141. Best peck of Sugar-cane Seed 2.00
142. Best pint of Tobacco Seed 2.00
143. Best quart of Cabbage Seed 1.00
144. Best quart of Collard Seed 1.00
145. Best quart of Turnip Seed 1.00
146. Best display of grass seed mixtures for permanent pastures (proportions must be indicated).....Diploma.
147. Best display of grass seed mixtures for temporary pastures (proportions must be indicated).....Diploma.

SECTION P.—ROOT CROPS, VEGETABLES, ETC.

Sweet Potatoes.

148. Best peck of Norton Yam .....$ 1.00
149. Best peck of Barbadoes 1.00
150. Best peck of Southern Queen 1.00
151. Best peck of Hanover 1.00
152. Best peck of Nansemond 1.00
153. Best peck of Georgia Yam 1.00
154. Best peck of Carolina Yam 1.00
155. Best peck of any other variety..... 1.00
156. Best collection of sweet potatoes, not less than peck each of five varieties..... 3.00
(Under this number Edwards & Broughton Printing Co. offers also one copy of North Carolina Laws and Form Book.)

Irish Potatoes.

157. Best peck of Early Rose .....$ 1.00
158. Best peck of Red Bliss 1.00
159. Best peck of White Bliss 1.00
160. Best peck of any other variety..... 1.00
161. Best collection of Irish potatoes, not less than one peck each of five varieties..... 3.00
162. Biggest Irish potato—One copy "Black Bass Fishing," by A. V. Dockery. (Offered by Commercial Printing Co., Raleigh.)

WRITE FOR

Catalogue of Farms

We have them For Sale from $8 per acre and up

Two hundred and sixty-one acres near depot, eleven miles from Richmond; good improvements. Price, $4,500.

Three hundred and eighty-seven acres, four thousand cords of wood, one and a half miles from depot; four-room house and orchard. Price, $4,500.

Fine dairy farms in sight of Richmond, fully equipped and doing fine business. Also nice little poultry farms on the car line.

See these for yourself and be convinced.

POLLARD & BAGBY

1102 East Main Street ∴ RICHMOND, VA.

Cabbage.

163. Best four heads of Charleston Wakefield .....$ 1.00
164. Best four heads of Succession 1.00
165. Best four heads of Flat Dutch 1.00
166. Best four heads of Danish Baldhead 1.00
167. Best four heads of any other variety..... 1.00
168. Largest Cabbages, four specimens..... 1.00
169. Best collection of Cabbages, not less than four heads of five varieties 3.00

Onions.

170. Best peck of Prizetaker .....$ 1.00
171. Best peck of Yellow lobe Danvers..... 1.00
172. Best peck of Bermuda 1.00
173. Best peck of Silverskin 1.00
174. Best peck of Red Wethersfield 1.00
175. Best peck of any other variety..... 1.00
176. Best collection of Onions, not less than peck each of five varieties 3.00

Celery.

177. Best ten stalks of any variety.....$ 1.00
178. Best collection of celery, not less than ten stalks each of four varieties 3.00

Turnips.

179. Best peck of Purple Top .....$ 1.00
180. Best peck of White Milan 1.00
181. Best peck of Yellow Aberdeen 1.00
182. Best peck of any other variety..... 1.00
183. Largest Turnips, six specimens..... 1.00
184. Best collection of Turnips, not less than peck each of five varieties 3.00

Collards.

185. Best four individuals of any variety.....$ 1.00
186. Largest Collards, four specimens..... 1.00
187. Best collection of Collards, not less than four individuals of at least four varieties..... 3.00

Squash.

188. Best five Summer Crookneck Squash.....$ 1.00
189. Best five Hubbard Squash 1.00
190. Best five Patty-pan Cymbling 1.00
191. Best five Cushaw Squash 1.00
192. Best five Squash of any other variety..... 1.00
193. Best collection of Squash, not less than five Squash of at least five varieties..... 3.00

Lima Beans.

194. Best peck of Henderson .....$ 1.00
195. Best peck of Fordhook 1.00
196. Best peck of Leviathan 1.00
197. Best peck of Pole Limas 1.00
198. Best peck of any other variety..... 1.00
199. Best collection of Lima Beans, not less than peck of five varieties 3.00

FIRST NATIONAL BANK

OF RICHMOND, VA.

A Strong Commercial Bank, aiding the production and distribution of commodities, and devoting itself to the upbuilding of industrial prosperity.

Capital and earned profits, $2,000,000
Deposits, ... 6,500,000

JNO. B. PURCELL, *President*

JNO. M. MILLER, Jr.,
Vice-President and Cashier

DIETZ PRG. CO., RICHMOND VA.

240. Best peck of Chufas 1.00
241. Best peck of fall-grown Snap Beans..... 1.00
242. Best collection of Parsley, not less than five specimens.. 1.00
243. Best collection of Gourds, not less than ten specimens... 1.00
244. Best collection of Radishes, not less than one bunch of dozen plants of at least five varieties..... 1.00
245. Best collection of Watermelons, not less than four specimens 3.00
246. Best collection of Spinach, not less than two pecks..... 2.00
247. Best novelty or freak, not classified..... 1.00

General Collection.

	First.	Second.
248. For the best general collection of Vegetables, all grown by the exhibitor	$10.00	$ 5.00

SILK CULTURE.

249. For the best and largest display of State-grown and worked Silk, in its different forms (same to be the product of 1908 or some subsequent year).....$20.00
250. For the best display of Cocoons grown in the State..... 10.00 6.00
251. For the best display of useful articles made in North Carolina from Silk Floss and waste.....Gold medal.
252. For the best automatic Silk Reel for hand or power.....Diploma.
253. For the largest and best display of Silkworm Eggs grown in North Carolina.....Gold medal and Diploma.
254. For the best essay on Silk-growing, based upon personal experience in North Carolina since 1898 (essay must be meritorious .....$ 5.00

NOTE.—The State Department of Agriculture will furnish eggs of the silkworm and instructions to those who apply for them.

Fertilizers
Virginia-Carolina
Chemical
Co.

Use Virginia-Carolina Fertilizers *and* "Increase Your Yield per Acre"

STOP AT

Hotel Buford

CHARLOTTE, N. C.

The General Travelling Public

WILL FIND THE

HOTEL BUFORD

a Comfortable and Homelike
Hotel to Stop at

C. E. HOOPER & COMPANY
Proprietors

Department B 1.—Horses.

DIRECTOR, R. S. CURTIS, WEST RALEIGH.

RULES AND REGULATIONS.

Unless the judges deem the animals individually worthy they will withhold premiums.

Certificates of registration for this section must be fully verified and filed for examination and approval with the director of this department.

Exhibitors of horses will be required to test their animals under the direction of the judge or judges who may have charge of the class in which the entries are made. The director of this department has full power to rule out of competition all who do not comply with these requirements.

Horses to compete for premiums must be sound, except in cases of stallions or mares injured by accidents, which do not impair them for breeding purposes.

In the classes for Coach or Carriage Horses the entries will consist of pure-bred French Coachers, German Coachers, Hackneys, or their grades.

In the classes for Roadsters and Drivers the entries will consist of registered Standard-bred Horses or their grades.

Any exhibitor falsifying the breeding of entries will be barred from competition and prize money.

No animal will be awarded a prize unless removed from its stall and exhibited in the show ring.

Exhibitors are expected to obey the marshal promptly in producing their stock when instructed to do so. Stock must be in the ring within fifteen minutes after the class is called, and it will be taken for granted that any person failing to comply with this rule is not an exhibitor for the premium offered. Exhibitors will show their animals at such times and places as may be directed, and shall furnish such information concerning their stock as may be required by the superintendent, and in case of refusal to obey this rule all premiums will be forfeited and the exhibitor barred from showing.

The judges will discriminate severely against animals that have any hereditary or transmissible defect or unsoundness, such as bone spavin, ring-bone, curb (when accompanied by curby hock), cataract, string-halt and roaring. All questions concerning soundness of animals shall be referred to a competent veterinary surgeon.

When there is but one exhibitor in a ring one premium only may be awarded.

The age of horses and foals will be reckoned from January 1st. All foals will be considered one year old on the 1st of January succeeding birth.

From 10 a. m. to 4 p. m. all stock must be uncovered and an attendant there to answer all questions politely.

All stock must take part in the grand parade.

In classes for get of pure-bred stallion and produce of mare progeny from grade mares will be admitted.

(1) PERCHERONS.

Pure Bred.

		First.	Second.
255.	Stallion, four years old or over	$10.00	$ 5.00
256.	Stallion, three years old and under four	8.00	4.00
257.	Stallion, two years old and under three	5.00	3.00
258.	Mare, four years old or over	10.00	5.00

Your Horse is Bound to Die!

YOUR HOUSE MAY NEVER BURN

WHY NOT CARRY INSURANCE WHERE LOSS IS CERTAIN ?

Ten horses out of every hundred die in North Carolina annually. Their average age is only 6 years. Twenty-one years are required to pay out the value for insurance. The cost is less than two cents per day on the hundred dollars.

THE POLICY COVERS LOSS BY DEATH FROM ANY CAUSE

Write to-day for fuller information to

Southern Live Stock Insurance Co.

HIGH POINT, N. C.

DEPARTMENT B 1.—HORSES.

259.	Mare, three years old and under four	8.00	4.00
260.	Mare, two years old and under three	5.00	3.00

Get of Pure-Bred Percheron Stallion.

261.	Three colts, either sex, get of same stallion, stallion may or may not be shown	$10.00	$ 5.00

Produce of Mare by Pure-Bred Percheron Stallion.

262.	Two colts, either sex, produce of same mare, mare may or may not be shown	$10.00	$ 5.00

(2) PERCHERON GELDINGS AND MARES.

Grades.

263.	Gelding or mare, four years old or over	$10.00	$ 5.00
264.	Gelding or mare, three years old and under four	8.00	4.00
265.	Gelding or mare, two years old and under three	5.00	3.00
266.	Gelding or mare, one year old and under two	4.00	2.00
267.	Stallion or mare foal	3.00	2.00
268.	Pair of geldings or mares to wagon	15.00	10.00
269.	Four-in-hand team of draft geldings or mares to wagon	Diploma.	

(3) FRENCH COACH.

Pure Bred.

270.	Stallion, four years old or over	$10.00	$ 5.00
271.	Stallion, three years old and under four	8.00	4.00

Get of Pure-Bred French Coach Stallion.

272.	Three colts, either sex, get of same stallion, stallion may or may not be shown	$10.00	$ 5.00

(4) GERMAN COACH.

Pure Bred.

273.	Stallion, four years old or over	$10.00	$ 5.00
274.	Stallion, three years old and under four	8.00	4.00

Get of Pure-Bred German Coach Stallion.

275.	Three colts, either sex, get of same stallion, stallion may or may not be shown	$10.00	$ 5.00

(5) HACKNEY.

Pure Bred.

276.	Stallion, four years old or over	$10.00	$ 5.00
277.	Stallion, three years old and under four	8.00	4.00

Get of Pure-Bred Hackney Stallion.

278.	Three colts, either sex, get of same stallion, stallion may or may not be shown	$10.00	$ 5.00

(6) STANDARD-BRED HORSES.

Registered.

279.	Stallion, four years old or over	$10.00	$ 5.00
280.	Stallion, three years old and under four	8.00	4.00
281.	Stallion, two years old and under three	5.00	3.00
282.	Gelding or mare, four years old or over	10.00	5.00
283.	Gelding or mare, three years old and under four	8.00	4.00
284.	Gelding or mare, two years old and under three	5.00	3.00

SEND YOUR ORDER FOR

SEEDS

TO

DIGGS & BEADLES,

Seed Merchants

1709 East Franklin Street, and 603 and 605 East Marshall Street

RICHMOND, VA.

We are Headquarters for Superior Seeds of All Kinds

Garden and Flower Seeds, Grass and Clover Seeds, Rape, Vetches, Alfalfa, Seed Potatoes, Onion Sets, Seed Grains, Cowpeas, etc., Flowering Bulbs, Poultry Food and Supplies. : : : : :

SOUTHERN AGENTS FOR THE

Celebrated Cornell Incubators and Brooders

Write for our Free Catalogue and Price List Your correspondence solicited.

DEPARTMENT B 1.—HORSES.

Get of Registered Standard-Bred Stallion.

285.	Three colts, either sex, get of same stallion, stallion may or may not be shown	$10.00	$ 5.00

Produce of Registered Standard-Bred Mare.

286.	Two colts, either sex, produce of same mare, mare may or may not be shown	$10.00	$ 5.00

(7) SADDLE HORSES.

287.	Gelding or mare, four years old or over	$10.00	$ 5.00
288.	Gelding or mare, three years old and under four	8.00	4.00
289.	Gelding or mare, two years old and under three	5.00	3.00

(8) COACH OR CARRIAGE HORSES.

290.	Pair of Coach or carriage horses in harness	Diploma.	
291.	Single Coach or carriage horse in harness	Diploma.	

(9) ROADSTERS AND DRIVERS.

292.	Pair of drivers in harness	$10.00	$ 5.00
293.	Single buggy horse in harness	5.00	3.00

(10) SHETLAND PONIES.

Pure Bred.

294.	Display of Shetland ponies, not less than four	$12.00	$ 8.00

(11) JACKS, JENNETS AND MULES.

295.	Jack, any age	$10.00	$ 5.00
296.	Jennet, any age	$10.00	$ 5.00
297.	Mule, four years old or over	10.00	5.00
298.	Mule, three years old and under four	8.00	4.00
299.	Mule, two years old and under three	5.00	3.00
300.	Mule, one year old and under two	4.00	2.00
301.	Mule foal	3.00	1.50
302.	Pair of mules to wagon	15.00	10.00
303.	Four-in-hand team of draft mules to wagon	Diploma.	

Thomas H. Briggs & Sons

RALEIGH, N. C.

THE BIG HARDWARE MEN

STOVES

Housefurnishing Goods, Builders' Supplies, Farmers' Supplies. The Place to Get Best Goods.

Lowest Prices Square Dealing

BUIE'S CREEK ACADEMY AND BUSINESS COLLEGE

Prepares for College, University or Business

THOROUGH BUSINESS COURSE

Elocution, Music, Art, Telegraphy

495 Students, 62 Counties, 5 States and Cuba

Board, Washing Included, in Families, $9.00 to $9.50; in Clubs, $7.00 to $8.00; Tuition $1.00 to $3.00.

GOV. R. B. GLENN—"You have one of the greatest schools in the State. It is doing magnificent work, and I feel that when I am helping your school, I am helping upbuild North Carolina."

FOR CATALOGUE, ADDRESS

Rev. J. A. CAMPBELL, Principal, Buie's Creek, Harnett County, N. C.

BUY

Battle Axe Shoes

UNSURPASSED QUALITY, LONG SERVICE AND COMFORTABLE WEAR CONSTITUTE THEIR STRONG FEATURES.

Stephen Putney Shoe Company

RICHMOND, VA.

Department B 2.—Cattle.

DIRECTOR, BENEHAN CAMERON, RALEIGH.

(President National Farmers' Congress.)

RULES AND REGULATIONS.

Unless the judges deem the animals individually worthy they will withhold premiums.

All except Grades must be registered in the recognized herd-book for the breed in question and certificates of registration filed with the Secretary. In all entries for Grades either the sire or the dam must be registered and pure bred, and so proven. Only residents of North Carolina can exhibit and take prizes in the Grade cattle classes. Other classes open to the world.

Cattle arriving at the limit of age during the month of October of holding the Fair shall be deemed to be under that age.

Cattle entered for individual premiums can also compete in one of the herds.

Exhibitors' Herd to consist of one bull, two years old or over; one cow, three years old or over; one heifer, two years old and under three; one heifer, one year old and under two; one heifer, under one year old.

Breeders' Young Herd to consist of one bull under two years and over one year; two heifers, one year old and under two, and two heifer calves under one year and over six months, all except the bull to be bred by exhibitor.

Any exhibitor falsifying the breeding of entries will be barred from competition and prize money.

No animal will be awarded a prize unless removed from its stall and exhibited in the show ring.

Exhibitors are expected to obey the Marshal promptly in producing their stock when instructed to do so. Stock must be in the ring within fifteen minutes after the class is called, and it will be taken for granted that any person failing to comply with this rule is not an exhibitor for the premium offered. Exhibitors will show their animals at such times and places as may be directed, and shall furnish such information concerning their stock as may be required by the Director, and in case of refusal to obey this rule any or all premiums will be forfeited and the exhibitor barred from showing.

When there is but one exhibitor in a ring one premium only may be awarded.

From 10 a. m. to 4 p. m. all stock must be uncovered and an attendant there to answer all questions politely.

All stock must take part in the parade.

OPEN TO THE WORLD.

JERSEY.

		First.	Second.
304.	Bull three years old and over	$15.00	$10.00
305.	Bull, two years old and under three	10.00	5.00
306.	Bull, under two	10.00	5.00
307.	Cow, three years old and over	15.00	10.00
308.	Heifer, two years old and under three	10.00	5.00
309.	Heifer, under two	10.00	5.00
310.	Exhibitor's herd	15.00	10.00
311.	Breeder's young herd	10.00	5.00
312.	*Championship*—Bull, any age	Blue ribbon.	
313.	*Championship*—Cow or heifer, any age	Blue ribbon.	

GUERNSEY.

314.	Bull, three years old and over	$15.00	$10.00
315.	Bull, two years old and under three	10.00	5.00

The Unit Road Machine

Is No Experiment. Has Been Fully Tested

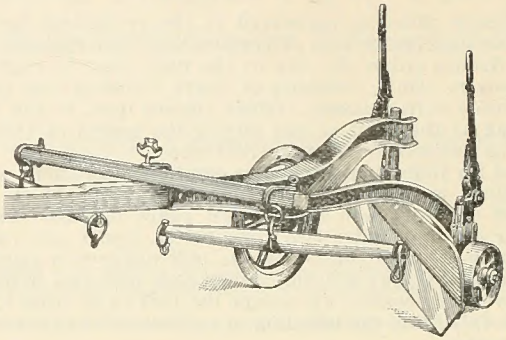

Over 700 in successful operation between Virginia and the Gulf.

Only one man and one team required to operate it.

The price is less than one-fifth; the expense of operating but a fraction of that of the large graders.

Used where the heavy machines are impracticable, and does as efficient work.

PAYS FOR ITSELF IN A FEW DAYS' USE.

Write for booklet and terms on which we send the UNIT on trial.

We can supply all the tools necessary for road building, such as WHEEL AND DRAG SCRAPERS, ROAD PLOWS, ROAD ROLLERS.

We are the Owners and Sole Manufacturers of the Celebrated

Crown, Crescent and Watt Plows and Repairs

And can supply the trade with all Plow Goods.
Our goods are fully guaranteed.

WRITE FOR TERMS AND PRICES NOW.

THE CALL-WATT COMPANY

BOX 602, RICHMOND, VA.

White's Antiseptic Lotion Cures Harness and Saddle Galls and Raw Surfaces on Horses.

DEPARTMENT B 2.—CATTLE.

316.	Bull, under two	10.00	5.00
317.	Cow, three years old and over	15.00	10.00
318.	Heifer, two years old and under three	10.00	5.00
319.	Heifer, under two	10.00	5.00
320.	Exhibitor's herd	15.00	10.00
321.	Breeder's young herd	10.00	5.00
322.	*Championship*—Bull, any age	Blue ribbon.	
323.	*Championship*—Cow or heifer, any age	Blue ribbon.	

HOLSTEIN-FRIESIAN.

324.	Bull, three years old and over	$15.00	$10.00
325.	Bull, two years old and under three	10.00	5.00
326.	Bull, under two	10.00	5.00
327.	Cow, three years old and over	15.00	10.00
328.	Heifer, two years old and under three	10.00	5.00
329.	Heifer, under two	10.00	5.00
330.	Exhibitor's herd	15.00	10.00
331.	Breeder's young herd	10.00	5.00
332.	*Championship*—Bull, any age	Blue ribbon.	
333.	*Championship*—Cow or heifer, any age	Blue ribbon.	

ARYSHIRE.

334.	Bull, three years old and over	$15.00	$10.00
335.	Bull, two years old and under three	10.00	5.00
336.	Bull, under two	10.00	5.00

New York Quick Lunch and Restaurant

All Kinds of Hot and Cold Lunches. All Kinds of Lunches in Boxes

OYSTERS IN SEASON

Lunch Tickets: $1.15 for $1.00; $2.30 for $2.00; $3.00 for $2.50. All kinds of Sandwiches, 5c.; Regular Meals, 25c. Tables for Ladies. Meals sent out.

NEW YORK LUNCH COMPANY

BEST COMPANY IN THE SOUTH.

OPEN ALL NIGHT.

No. 13 E. Martin St., RALEIGH, N. C.

T. W. BLAKE, FAYETTEVILLE STREET, Near Capitol

Jeweler and Silversmith

Fine Watches and Silverware. Fine Selection for Presents

Assortment of Standard Railroad Watches. Call and examine.

The Caucasian

(Established in 1882)

Raleigh, North Carolina

PUBLISHED EVERY THURSDAY

BY THE CAUCASIAN PUBLISHING COMPANY

The leading weekly newspaper published at the capital of the State, has been

ENLARGED TO EIGHT PAGES.

THE CAUCASIAN is all home print, machine-set type, and presents as neat appearance as any paper published in the State.

Write for sample copy.

Price One Dollar a Year

WRITE FOR ADVERTISING RATES, ADDRESS

The Caucasian

Raleigh, North Carolina

337.	Cow, three years old and over	15.00	10.00
338.	Heifer, two years old and under three	10.00	5.00
339.	Heifer, under two	10.00	5.00
340.	Exhibitor's herd	15.00	10.00
341.	Breeder's young herd	10.00	5.00
342.	*Championship*—Bull, any age	Blue ribbon.	
343.	*Championship*—Cow or heifer, any age	Blue ribbon.	

RED POLLED.

344.	Bull, three years old and over	$15.00	$10.00
345.	Bull, two years old and under three	10.00	5.00
346.	Bull, under two	10.00	5.00
347.	Cow, three years old and over	15.00	10.00
348.	Heifer, two years old and under three	10.00	5.00
349.	Heifer, under two	10.00	5.00
350.	Exhibitor's herd	15.00	10.00
351.	Breeder's young herd	10.00	5.00
352.	*Championship*—Bull, any age	Blue ribbon.	
353.	*Championship*—Cow or heifer, any age	Blue ribbon.	

DEVON.

354.	Bull, three years old and over	$15.00	$10.00
355.	Bull, two years old and under three	10.00	5.00
356.	Bull, under two	10.00	5.00
357.	Cow, three years old and over	15.00	10.00
358.	Heifer, two years old and under three	10.00	5.00
359.	Heifer, under two	10.00	5.00
360.	Exhibitor's herd	15.00	10.00
361.	Breeder's young herd	10.00	5.00
362.	*Championship*—Bull, any age	Blue ribbon.	
363.	*Championship*—Cow or heifer, any age	Blue ribbon.	

HEREFORD.

364.	Bull, three years old and over	$15.00	$10.00
365.	Bull, two years old and under three	10.00	5.00
366.	Bull, under two	10.00	5.00
367.	Cow, three years old and over	15.00	10.00
368.	Heifer, two years old and under three	10.00	5.00
369.	Heifer, under two	10.00	5.00
370.	Exhibitor's herd	15.00	10.00
371.	Breeder's young herd	10.00	5.00
372.	*Championship*—Bull, any age	Blue ribbon.	
373.	*Championship*—Cow or heifer, any age	Blue ribbon.	

Special premiums offered by the American Hereford Cattle Breeders' Association, C. R. Thomas, Secretary, Kansas City, Mo.

Competition open to the world. All animals to compete must be recorded in the American Hereford Record.

		First.	Second.	Third.
374.	Bull, three years old or over	$6.00	$4.00	$2.50
375.	Bull, two years old and under three	6.00	4.00	2.50
376.	Bull, one year old and under two	6.00	4.00	2.50
377.	Bull, under one year old	6.00	4.00	2.50
378.	Cow, three years old or over	6.00	4.00	2.50
379.	Cow, two years old and under three	6.00	4.00	2.50
380.	Heifer, one year old and under two	6.00	4.00	2.50
381.	Heifer, under one year old	6.00	4.00	2.50

The
Planters National Bank

RICHMOND, VIRGINIA

3 Per Cent Allowed on Balances of Banks
3 Per Cent Paid in Savings Department

CAPITAL, ...	$ 300,000
SURPLUS AND PROFITS,	1,250,000
	$1,550,000

SOLICITS ACCOUNTS FROM

Banks, Corporations, Firms and Individuals

WRITE US

JAMES N. BOYD, *President.*
J. J. MONTAGUE, *Vice-President.*
RICHARD H. SMITH, *Cashier.*
R. LATIMER GORDON, *Asst. Cashier.*
CONWAY H. GORDON, *Assl. Cashier.*
ARTHUR S. CHERRY, *Mgr. Sav. Dept.*

DEPARTMENT B 2.—CATTLE.

ABERDEEN-ANGUS.

382.	Bull, three years old and over	$15.00	$10.00
383.	Bull, two years old and under three	10.00	5.00
384.	Bull, under two	10.00	5.00
385.	Cow, three years old and over	15.00	10.00
386.	Heifer, two years old and under three	10.00	5.00
387.	Heifer, under two	10.00	5.00
388.	Exhibitor's herd	15.00	10.00
389.	Breeder's young herd	10.00	5.00
390.	*Championship*—Bull, any age	Blue ribbon.	
391.	*Championship*—Cow or heifer, any age	Blue ribbon.	

SHORTHORN.

392.	Bull, three years old and over	$15.00	$10.00
393.	Bull, two years old and under three	10.00	5.00
394.	Bull, under two	10.00	5.00
395.	Cow, three years old and over	15.00	10.00
396.	Heifer, two years old and under three	10.00	5.00
397.	Heifer, under two	10.00	5.00
398.	Exhibitor's herd	15.00	10.00
399.	Breeder's young herd	10.00	5.00
400.	*Championship*—Bull, any age	Blue ribbon.	
401.	*Championship*—Cow or heifer, any age	Blue ribbon.	

GRADES.

(To be owned in North Carolina.)

406.	Best grade Jersey cow, 3 years old and over	$ 6.00	$ 3.00
407.	Best grade Jersey heifer, 2 years old and under 3	6.00	3.00
408.	Best grade Guernsey cow, 3 years old and over	6.00	3.00
409.	Best grade Guernsey heifer, 2 years old and under 3	6.00	3.00
410.	Best grade Ayrshire cow, 3 years old and over	6.00	3.00
411.	Best grade Ayrshire heifer, 2 years old and under 3	6.00	3.00
412.	Best grade Devon cow, 3 years old and over	6.00	3.00
413.	Best grade Devon heifer, 2 years old and under 3	6.00	3.00
414.	Best grade Shorthorn cow, 3 years old and over	6.00	3.00
415.	Best grade Shorthorn heifer, 2 years old and under 3	6.00	3.00
416.	Best grade Hereford cow, 3 years old and over	6.00	3.00
417.	Best grade Hereford heifer, 2 years old and under 3	6.00	3.00
418.	Best grade Aberdeen-Angus cow, 3 years old and over	6.00	3.00
419.	Best grade Aberdeen-Angus heifer, 2 years old and under 3	6.00	3.00
420.	Best grade Holstein-Friesian cow, 3 years old and over	6.00	3.00
421.	Best grade Holstein-Friesian heifer, 2 years old and under 3	6.00	3.00
422.	Best grade dairy herd in North Carolina, the bull to be full blood, of any of the above breeds, and the females to be from that or another bull of the same breed and Native or Grade cows; bull and three females, any age	15.00	10.00
423.	Best grade beef herd owned in North Carolina, the bull to be full blood, of any of the above breeds, and the females to be from that or another bull of the same breed and Native or Grade cows; bull and three females, any age	15.00	10.00

No animal to compete which is entered in any other herd.

BEEF ANIMALS.

424.	Fattest and best heifer or cow of any breed	$ 5.00	$ 3.00
425.	Fattest and best steer of any breed	5.00	3.00

George T. Penny . . . . . *President*
J. C. Penny . . . . . *Vice-President*
J. R. Thomas . . . *Secretary and Treasurer*
C. E. Thomas . . . . . *Vice-President*

THE

AMERICAN REALTY AND AUCTION COMPANY

of Greensboro, N. C.

Do a General Auction Business in All Lines

However, make a specialty of taking large tracts near to or within towns and cities, subdividing same into lots, and selling at auction.

If you have vacant property near some town that you would like to have the cash for, write us. We can get you more money for it at auction by our new method of auctioneering than you can possibly get in any other way.

American Realty and Auction Company

GREENSBORO, N. C.

Department B 3.—Sheep.

DIRECTOR, GEORGE ALLEN, RALEIGH.

RULES AND REGULATIONS.

Jndges will not award premiums unless the animal is fully meritorious.

Exhibitors are required to have their stock ready in the pens for the judges by 10 o'clock a. m. the second day of the Fair. This rule will be strictly enforced. See that your entry cards are properly made out and securely placed in a conspicuous place on the pens.

Stubble or otherwise improperly shorn sheep shall be excluded from competition.

All sheep entered for competition must be accompanied, when demanded, with an affidavit from the owner and exhibitors, sworn to before an officer authorized to administer oath, to the effect that the sheep have been shorn since March 15, 1910, and the date of shearing must be given. Sheep must be owned by one individual or previously existing firm for at least thirty days prior to exhibition.

In all classes of pure-bred sheep such entry must be accompanied by a certificate of registry, attested by the secretary of the respective registry record to which its breed belongs, published in the United States of America, showing the animal offered in competition to be duly registered therein, and comparing with the descriptive markings, labels and age described in the certificate. If demanded, affidavit must be made to that effect.

Animals competing for the individual premiums may also compete for the flock premiums.

SHROPSHIRES.

	First.	Second.
426. Ram, two years old or over	$10.00	$ 5.00
427. Ram, one year old and under two	8.00	4.00
428. Ram lamb	6.00	3.00
429. Ewe, two years old or over	10.00	5.00
430. Ewe, one year old and under two	8.00	4.00
431. Ewe, lamb	6.00	3.00

Flock.

432. Flock to consist of one ram, two years old or over; one ewe, two years old or over; one ewe, one year old and under two; one ewe lamb	10.00	5.00

SOUTHDOWNS.

433. Ram, two years old or over	$10.00	$ 5.00
434. Ram, one year old and under two	8.00	4.00
435. Ram, lamb	6.00	3.00
436. Ewe, two years old or over	10.00	5.00
437. Ewe, one year old and under two	8.00	4.00
438. Ewe, lamb	6.00	3.00

Flock.

439. Flock to consist of one ram, two years old or over; one ewe, two years old or over; one ewe, one year old and under two; one ewe lamb	10.00	5.00

Commercial National Bank

OF RALEIGH, N. C.

Successor to the Commercial and Farmers Bank

CAPITAL STOCK	$ 300,000
SURPLUS	80,000
RESOURCES	1,250,000

OFFICERS

B. S. JERMAN, *President.* E. B. CROW, *Cashier.*
A. A. THOMPSON, *V.-President.* A. P. BAUMAN, *Asst. Cashier.*
J. J. THOMAS, *Chairman of Board.*

The Bank of Personal Service

Its Officers had nineteen years' experience in banking.

Its Directors are among the soundest and most reliable in the community.

Its nineteen years' record is: Courteous treatment and every modern banking facility consistent with prudent and conservative banking methods.

It keeps accounts with depositors and furnishes all books and checks free of charge.

Its Directors make regular examinations of its affairs.

IT INVITES ACCOUNTS OF BANKS, BANKERS, FIRMS, CORPORATIONS, INDIVIDUALS.

Colic and Kidney Diseases Relieved Immediately With White's Colic and Kidney Cure.

DEPARTMENT B 3.—SHEEP.

HAMPSHIRES.

440. Ram, two years old or over	$10.00	$ 5.00
441. Ram, one year old and under two	8.00	4.00
442. Ram, lamb	6.00	3.00
443. Ewe, two years old or over	10.00	5.00
444. Ewe, one year old and under two	8.00	4.00
445. Ewe, lamb	6.00	3.00

Flock.

446. Flock to consist of one ram, two years old or over; one ewe, two years old or over; one ewe, one year old and under two; one ewe lamb	10.00	5.00

The American Hampshire Sheep Association, Coldwater, Mich., offers special prizes under the following conditions:

All sheep competing for these specials must be American bred, bred and owned by exhibitor, who must be a member in good standing of the Association and reside in the State where showing. Sheep must be recorded in the Association and carry the Association's labels in their ears when shown or *no prizes will be paid.*

The Secretary of the Fair or the superintendent of sheep must certify to the awards, giving the registration numbers of winning animals as shown by the labels in their ears. Only one prize will be paid in each class when there is no competition. The same animals cannot be shown in both classes. No prizes will be paid unless all of these regulations are complied with. The regulations must be printed in the prize list of the Fair.

	First.	Second.	Third.
447. Flock, consisting of one ram, one year old or over; two yearling ewes and two ewe lambs	$10.00	$ 7.00	$ 4.00
448. Four lambs, two of each sex	8.00	5.00	3.00

ANGORA GOATS.

	First.	Second.
449. Ram, one year old or over	$ 2.00	$ 1.00
450. Ram, under one year	1.00	
451. Ewe, one year old or over	2.00	1.00
452. Ewe, under one year	1.00	
453. Flock, not less than five head	$4.00 and Diploma.	

SPECIAL.

American Angora Goat Breeders' Association, Kansas City, Mo., offers a Silver Cup as a special premium for best bred flock of four registered Angora kids, of either sex, get of one sire, bred by exhibitor, who must be a member of the American Angora Goat Breeders' Association.

454. Best breeder's flock of four registered Angora kids, of either sex, the get of one sire, bred by the exhibitor, who must be a member of the American Angora Goat Breeders' Association ..... Silver Cup.

A STATE BUILDER

SUCH a man is Clarence H. Poe, editor of *The Progressive Farmer.* No man in all North Carolina is doing more for this State than he is doing with and through his paper. He doesn't talk politics nor boost men. He talks about good cows and good horses, good hogs and good sheep, better corn and better cotton, more profitable farms, better roads, better homes and better schools.

His slogan is "$500 a year more for each farmer," and he goes at it like a man fighting fire. He doesn't seek the limelight, but seeks to know what the North Carolina farmer needs; and when he knows it, he talks it, week in and week out, until the whole State is put to thinking and doing.

We trust that North Carolina will always be a great agricultural State. To be sure, we want diversified manufacturing, but not at the expense of good farms and good country homes. Many industries come and go—they change with the years—but the farm must abide. And to make it more attractive and more profitable is the task that Mr. Poe has set himself to.

Clarence H. Poe, the State builder, is preaching the gospel of our future greatness, and the State is already putting on new strength as the poor farms get good and the good farms get better. He moves not in conventions; he makes no platforms; he names no candidates; yet there is none greater amongst us as a State builder.—*Fayetteville (N. C.) Index.*

And The Progressive Farmer staff—"who are doing more for the uplift of farm conditions in the South than all other agencies combined," says The Danbury Reporter—includes not only Mr. Poe, but also Dr. Tait Butler, Prof. W. F. Massey and E. E. Miller.

Circulation five times more than any other North Carolina weekly, daily or monthly.

Send a postal to-day to The Progressive Farmer, Raleigh, N. C., for free sample copies.

Department B 4.—Swine.

DIRECTOR, BEN. M. MOORE, RALEIGH.

RULES AND REGULATIONS.

Judges will not award premiums uuless the aniuual is fully meritorious.

Swine claiming pure blood must produce a satisfactory pedigree.

Exhibitors will be required to keep the ground fronting withiu ten feet of their pens clear and clean from all garbage.

Animals competiug for the individual premiums may also compete for herd premiums. Animals in this department may compete for more than one individual premium.

Exhibitor's herd to consist of boar and three sows over one year old.

Breeder's young herd to consist of boar and three sows under one year and over six months.

Any exhibitor falsifying the breeding of entries will be barred from competition and prize money.

No animal will be awarded a prize unless removed from its stall and exhibited in the show ring.

Exhibitors are expected to obey the Superintendent promptly in produciug their stock wheu instructed to do so. Stock must be in the ring within fifteen minutes after the class is called, and it will be taken for granted that any person failing to comply with this rule is not an exhibitor for the premium offered. Exhibitors will show their auimals at such times and places as may be directed, aud shall furnish such information concerning their stock as may be required by the Director, and in case of refusal to obey this rule all premiums will be forfeited and the exhibitor barred from showing.

When there is but one exhibitor in a ring one premium only shall be awarded.

From 10 a. m. to 4 p. m. all stock must be uncovered and an attendant there to answer all questions politely.

BERKSHIRES.

		First.	Second.
455.	Boar, two years old and over	$ 5.00	$ 2.50
456.	Boar, one year old and under two	5.00	2.50
457.	Boar, six months and under twelve months	5.00	2.50
458.	Boar, under six months old	4.00	2.00
459.	Sow, two years old and over	5.00	2.50
460.	Sow, one year old and under two	5.00	2.50
461.	Sow, six months old aud under twelve months	5.00	2.50
462.	Sow, under six months	4.00	2.00
463.	Exhibitor's herd	8.00	4.00
464.	Breeder's young herd	8.00	4.00
465.	Best boar, any age	5.00	
466.	Best sow, any age	5.00	

DUROC-JERSEY.

467.	Boar, two years old and over	5.00	2.50
468.	Boar, one year old and under two	5.00	2.50
469.	Boar, six months and under twelve months	5.00	2.50
470.	Boar, under six mouths old	4.00	2.00
471.	Sow, two years old and over	5.00	2.50
472.	Sow, one year old and under two	5.00	2.50
473.	Sow, six months old aud under twelve mouths	5.00	2.50
474.	Sow, under six months	4.00	2.00

MERCHANTS

Increase Your Profits

High Prices, Competition, Small Profits, make it very necessary that you do not fail to visit our Exhibition and Demonstration, on the Fair Grounds, of our Famous "ANDERSON" line of Automatic Computing Springless Weighing Machines, Self-Measuring Computing Oil Tanks and Cheese Cutters, guaranteed, and endorsed by all users.

We hope to have the pleasure of meeting you and numbering you among our many thousand satisfied customers who own our money and labor saving devices.

Anderson Tool Company

ANDERSON, IND.

J. B. PRINCE

GENERAL REPRESENTATIVE

RALEIGH, N. C.

475.	Exhibitor's herd	8.00	4.00
476.	Breeder's young herd	8.00	4.00
477.	Best boar, any age	5.00	
478.	Best sow, any age	5.00	

DUROC-JERSEY SPECIALS.

The American Duroc-Jersey Swine Breeders' Association, for the purpose of encouraging breeders generally to exhibit their herds at the State Fairs in 1910, offers the following special prizes at the North Carolina State Fair:

479. For the best Duroc-Jersey herd under one year old, consisting of one boar and three sows, bred and owned by the exhibitor—First, $15.00; second, $12.00; third, $10.00; fourth, $8.00; fifth, $5.00.

THE LEXINGTON HOTEL

Twelfth and Main Streets

RICHMOND, VIRGINIA

Thoroughly renovated and enlarged. The most centrally located hotel in Richmond, Virginia

American Plan, $2 to $4 Per Day European Plan, $1 and Up

FELIX KEEGAN and JAS. E. DONAHUE, Props.

The

Royall & Borden Furniture Company

MANUFACTURERS OF AND DEALERS IN

FURNITURE

and House Furnishings

Best Display of any kind in Main Exhibition Hall. At State Fair of 1910 we will have our exhibit at the same place, and we shall be glad to have you make it your headquarters.

127 FAYETTEVILLE STREET

RALEIGH, N. C.

THE GREAT EMERGENCY REMEDIES:

Vick's Croup and Pneumonia Salve

Applied externally, acts like magic in giving relief and aborting these two dangerous diseases and similar inflammations. No racing for the doctor if you have this in the home. Twenty-five cents, fifty cents and one dollar. Also excellent for BURNS, BRUISES, PILES AND ALL ITCHING AFFECTIONS.

Vick's Liniment—Formerly Turtle Oil

THE GREAT ANTISEPTIC AND PAIN SUBDUER

Prevents Wound-Scars, Blood Poison, Lockjaw, Soreness

LARGEST AND BEST FOR MAN AND BEAST—25 CENTS

Sold by all Dealers or order direct to

Vick's Family Remedies Company

Manufacturing Chemists

GREENSBORO, NORTH CAROLINA

CONDITIONS.

All hogs competing for these prizes must be bred and owned by the exhibitor, who must be a member of the American Duroc-Jersey Swine Breeders' Association and a resident of the State where competing. And all animals competing for the above prizes must be registered in this association. And no individual exhibitor or firm will be allowed to make more than one entry.

Herds showing must be of same class (that is)—they must all be under six months old or must all be six mouths and under one year old.

The awarding of these prizes shall be made by the regular judge in the Duroc-Jersey classes or some one selected by the Fair Association.

Premiums will be paid by T. B. Pearson, Secretary, upon receipt of signed statement from the Secretary of the Fair Association giving the name and address of the winners and premiums won by him.

For further particulars address T. B. PEARSON,
Secretary American Duroc-Jersey Association,
Thorntown, Ind.

POLAND CHINA.

		First.	Second.
480.	Boar, two years old and over	$ 5.00	$ 2.50
481.	Boar, one year old and under two	5.00	2.50
482.	Boar, six months old and under twelve months	5.00	2.50
483.	Boar, under six months old	4.00	2.00
484.	Sow, two years old and over	5.00	2.50
485.	Sow, one year old and under two	5.00	2.50
486.	Sow, six months old and under twelve months	5.00	2.50
487.	Sow, under six months	4.00	2.00
488.	Exhibitor's herd	8.00	4.00
489.	Breeder's young herd	8.00	4.00
490.	Best boar, any age	5.00	
491.	Best sow, any age	5.00	

Yarborough House

and

Park Hotel

Thoroughly Modern

RALEIGH, NORTH CAROLINA

HARDWARE WHOLESALE AND RETAIL

PORTLAND CEMENT

"ITHACA," Best Shotgun Made. The Genuine all bear this Trademark. Beware of Imitations.

"ALL RIGHT" COOK STOVE

All Styles and Sizes for Every Kind of Fuel.

"PETERS" SHELLS **KELSEY HOT-AIR FURNACE** **B. P. S. PAINT**

WRITE FOR PRICES

"ROYAL RANGES"—Best on Earth

And "everything" kept in a Hardware Store.

Best Goods, Lowest Prices, Money Back if Not Satisfied

HART-WARD HARDWARE COMPANY

(Successors to Julius Lewis Hardware Company.)

RALEIGH, N. C.

WE BUY

PINE LUMBER

SHORT AND LONG-LEAF
ROUGH AND DRESSED

Roofers, Factory Flooring, Rough Dimensions, Flooring, Siding, Ceiling, etc.

SEND US LIST OF STOCK, WITH PRICES

Eli B. Hallowell & Company

304 Tucker Building, RALEIGH, N. C.

MAIN OFFICE: Harrison Building, PHILADELPHIA, PA.

DEPARTMENT B 4.—SWINE.

CHESTER WHITE.

492.	Boar, two years old and over	$ 5.00	$ 2.50
493.	Boar, one year old and nnder two	5.00	2.50
494.	Boar, six months and nnder twelve months	5.00	2.50
495.	Boar, nnder six months old	4.00	2.00
496.	Sow, two years old and over	5.00	2.50
497.	Sow, one year old and nnder two	5.00	2.50
498.	Sow, six months old and under twelve months	5.00	2.50
499.	Sow, nnder six months	4.00	2.00
500.	Exhibitor's herd	8.00	4.00
501.	Breeder's yonng herd	8.00	4.00
502.	Best boar, any age	5.00	
503.	Best sow, any age	5.00	

YORKSHIRE.

504.	Boar, two years old and over	$ 5.00	$ 2.50
505.	Boar, one year old and nnder two	5.00	2.50
506.	Boar, six months old and under twelve months	5.00	2.50
507.	Boar, nnder six months old	4.00	2.00
508.	Sow, two years old and over	5.00	2.50
509.	Sow, one year old and under two	5.00	2.50
510.	Sow, six months old and under twelve months	5.00	2.50
511.	Sow, under six months old	4.00	2.00
512.	Exhibitor's herd	8.00	4.00
513.	Breeder's yonng herd	8.00	4.00
514.	Best boar, any age	5.00	
515.	Best sow, any age	5.00	

SELWYN FARM, Charlotte, N. C.

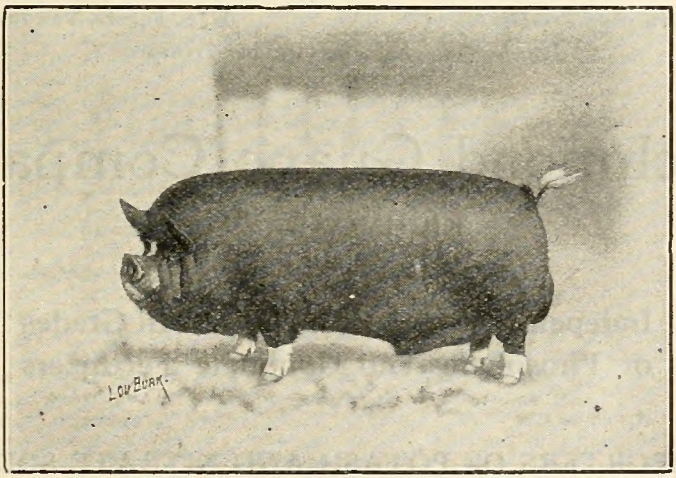

HEAD OF OUR HERD

Lee Premier III. 112763. $1,100. Son of Premier Longfellow, 68600

Has the shortest nose and best head yon ever saw. Let us book yonr order for a herd boar or a sow by him. Three to four months old at $20.00, $25.00, $30.00 to $35.00. If not satisfied when you receive the pig return it at onr expense. Registered Jersey Bnll Calves and Holstein Calves for sale at all times. Write for Booklet.

EDGAR B. MOORE, PROPRIETOR.
President Mecklenburg Fair Asso.

JOB P. WYATT & SON

(Successors to Job P. Wyatt & Bros.)

WHOLESALE AND RETAIL DEALERS IN

Harvesting Machinery,
Disc and Spike-Tooth Harrows,
Genuine "Oliver" Chilled Plows,
Walking and Riding Cultivators,
Riding Disc Plows,
"Tornado" Feed Cutters,
Corn Drills,
Wheat and Fertilizer Drills,
"Gantt" Guano Distributors,
Land Rollers,
Gasoline Engines,
Manure Spreaders,
Poultry Wire,
Steel Roofing,
Cattle Powders,
Farm Wagons,
Royal Pea Hullers,
Corn Shellers,
Grain Fan Mills,
Horse Powders,
Cider Mills,
Cotton Gins,
Field Seed,
Wire Fencing,
Incubators,
Brooders,

And Almost Everything that a Farmer Needs

JOB P. WYATT & SON, Raleigh, North Carolina

R. H. Johnson, *President.* W. S. Forbes, *Vice-President.*
Jas. A. Moncure, *Secretary and Treasurer.*

Richmond Guano Company

RICHMOND, VA.

Independent Manufacturers of All Grades of Phosphates and Complete Fertilizers

IMPORTERS OF POTASH AND NITRATE SODA

DEALERS IN FERTILIZER MATERIALS

RESPONSIBLE AGENTS WANTED. Write Us for Terms and Prices

Department C.—Poultry and Pet Stock.

DIRECTOR, JOHN A. MILLS, RALEIGH.

RULE. 1. The American Standard of Perfection, revised edition, will be the guide of the judges in awarding the premiums, and premiums will be paid according to the list following.

RULE 2. Unless there are three or more entries in each class of Cocks, Hens, Cockerels and Pullets, second money will be paid and first honor given. No premium will be given unless specimen is worthy; if only one entry no money will be paid.

RULE 3. Competition is open to the world, and all specimens exhibited must be the property of the exhibitor. Any attempt to evade this rule will exclude all specimens entered by the offending party from competition.

RULE 4. *All entries should be made with the Secretary not later than Friday, October 14th, and specimens must be in coops by 12 M. Tuesday, the 18th, as judges will begin at that time, and all specimens not in place will be debarred from competition.*

RULE. 5. All specimens this year will be classified and each breed grouped. No exception will be made to this rule.

RULE 6. An entry fee of 25 cents on single entries will be charged.

RULE 7. For the benefit of beginners we append the recognized terms: Cock, a male specimen hatched prior to 1910; Cockerel, a male specimen hatched during 1910; Hen, a female specimen hatched prior to 1910; Pullet, a female specimen hatched during 1910.

NOTES.

Exhibitors need not accompany their fowls. When addressed to the Superintendent Poultry Department, State Fair, Raleigh, N. C., with express or freight charges *paid*, they will receive proper attention and be returned to owners at the close of the Fair. Express charges are made to and from the Fair.

The Society will feed and coop free all specimens sent.

Make your entries very plain and send to the Secretary by mail as early as possible, but in no case later than the 18th of October.

The Society will not be responsible for loss from any cause whatever, but the best care and attention will be given.

The American Plymouth Rock Club offers its handsome silk badges, to members only, and provided three or more members compete.

For best shaped male.

For best shaped female.

For best colored male.

For best colored female.

Breeders of this variety may join the club by sending $1 membership fee, which will make them paid-up members until February 1st next, and entitle them to compete for all club specials and to all other privileges of the club until that time, to A. C. SMITH, *Sec.-Treas.*, WALTHAM, MASS., and if there are twenty members of the American Plymouth Rock Club in North Carolina they are entitled to a STATE CUP, which goes to the show that gets the greatest number of votes among the State members.

Application blanks will be forwarded for the convenience of those that wish to join, upon request to the above Secretary-Treasurer.

Pneumatic Water Systems

A SPECIALTY FROM THE SMALLEST TO THE LARGEST

Artesian Well Drillers

We made the wells for the State Prison,
State Hospital, White and Colored Deaf,
Dumb and Blind Schools at Raleigh.

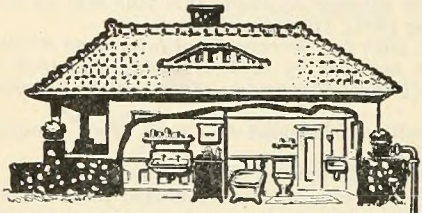

Running Water in Your Home

Wherever you live—in town, suburb or country—in a 12, 8 or 5 room house—an adequate, satisfying, lasting supply of water on any floor or in any room every day of every year is now possible.

For here is a compressed air system that cannot be ***frozen out of service***—or that ***no summer's gale can cripple.*** It is ready to do the work of a thousand pails for ***you***—save drudgery, safeguard the family health and protect your home from the dangers of fire. A

Leader Water System

consisting of a steel ***Leader*** tank in your cellar connected with your well, cistern or spring—a gas engine, windmill or hand pump and a simple, easy-to-install system of piping is all that is necessary.

A ***Leader*** Water System for your home will never require more than a few moments attention each day. It will never get out of order—never need repairs.

Ask for Free booklet "How I Solved the Water Supply Problem," a timely and helpful booklet, together with graphically illustrated catalogue of ***Leader*** Water Systems.

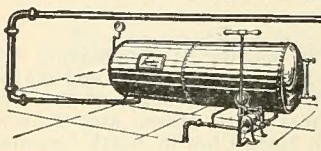

Call or Send for Free Descriptive Booklet.

Wind Mills, Gasoline Engines, Steel and Wood Tanks, Iron Fence, Pipe and Supplies

WATER SUPPLY SYSTEMS of Every Kind Installed Complete.

PUMPS OF ALL KINDS

Write for Prices

Sydnor Pump and Well Company

INCORPORATED

Box 940 RICHMOND, VIRGINIA

DEPARTMENT C.—POULTRY AND PET STOCK.

CLASS 1.—AMERICAN.

BARRED PLYMOUTH ROCK.

		PREMIUM.					PREMIUM.		
		1st.	2d.	3d.			1st.	2d.	3d.
516.	Cock	$2.00	$1.00	Ribbon	518.	Hen.....	$2.00	$1.00	Ribbon
517.	Cockerel ..	2.00	1.00	Ribbon	519.	Pullet.....	2.00	1.00	Ribbon

BUFF PLYMOUTH ROCK.

520.	Cock	2.00	1.00	Ribbon	522.	Hen.....	2.00	1.00	Ribbon
521.	Cockerel ..	2.00	1.00	Ribbon	523.	Pullet.....	2.00	1.00	Ribbon

Will be given to any responsible person who will use **Rice's Goose Grease Liniment** as directed by us for every case of Pneumonia it fails to cure.

We make this offer because we know it

WILL DO WHAT WE CLAIM.

As a preventative, as well as in treating and curing Pneumonia, Grippe, Colds, Coughs and Bronchitis, **Rice's Goose Grease Liniment** will prove a success when other remedies fail. It is absolutely safe and sanitary. Should be in every household.

At all Druggists and Dealers
Price, 25c.

GOOSE GREASE CO.
GREENSBORO, N. C.

GOOSE GREASE LINIMENT

JOHN T. JONES

Sheet Metal Works

RALEIGH, N. C.

Tile Roofing

Manufacturers of

Sheet Metal Cornices, Skylights, Ventilators, Crestings, Finials

and all kinds of

Sheet Metal Ornaments

FOR BUILDINGS

Can Roof Your House, Store or Office Building with either Slate, Metalic, Tile, Tin, Copper or Iron Roof.

The Stratford Hotel

V. ST. CLOUD, MANAGER

PETERSBURG, VIRGINIA

European, $1.00 and up American, $2.50 and up

A STRICTLY MODERN HOTEL
IN ALL ITS APPOINTMENTS

Only One Block from New Union Depot

Splendid Sample Rooms

Murphy Hotel and Annex

RICHMOND

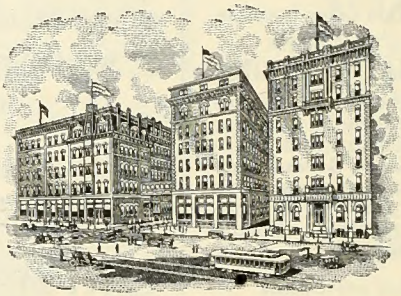

VIRGINIA

The Largest, Most Modern, and Best Located
Hotel in the City

RATES: $1.00 TO $4.00 PER DAY

Long Distance and Local Phone Connection with Every Room, and Baruch and Nauheim Baths located in our New Fireproof Annex.

JOHN MURPHY, President

DEPARTMENT C.—POULTRY AND PET STOCK.

WHITE PLYMOUTH ROCK.

		PREMIUM.					PREMIUM.		
		1st.	2d.	3d.			1st.	2d.	3d.
524.	Cock	2.00	1.00	Ribbon	526.	Hen.....	2.00	1.00	Ribbon
525.	Cockerel ..	2.00	1.00	Ribbon	527.	Pullet.....	2.00	1.00	Ribbon

WHITE WYANDOTTE.

528.	Cock	2.00	1.00	Ribbon	530.	Hen.....	2.00	1.00	Ribbon
529.	Cockerel ..	2.00	1.00	Ribbon	531.	Pullet.....	2.00	1.00	Ribbon

SILVER WYANDOTTE.

532.	Cock	2.00	1.00	Ribbon	534.	Hen.....	2.00	1.00	Ribbon
533.	Cockerel ..	2.00	1.00	Ribbon	535.	Pullet.....	2.00	1.00	Ribbon

GOLDEN WYANDOTTE.

536.	Cock	2.00	1.00	Ribbon	538.	Hen.....	2.00	1.00	Ribbon
537.	Cockerel ..	2.00	1.00	Ribbon	539.	Pullet.....	2.00	1.00	Ribbon

BUFF WYANDOTTE.

540.	Cock	2.00	1.00	Ribbon	542.	Hen.....	2.00	1.00	Ribbon
541.	Cockerel ..	2.00	1.00	Ribbon	543.	Pullet.....	2.00	1.00	Ribbon

PARTRIDGE WYANDOTTE.

544.	Cock	2.00	1.00	Ribbon	546.	Hen.....	2.00	1.00	Ribbon
545.	Cockerel ..	2.00	1.00	Ribbon	547.	Pullet.....	2.00	1.00	Ribbon

SILVER-PENCILED WYANDOTTE.

548.	Cock	2.00	1.00	Ribbon	550.	Hen.....	2.00	1.00	Ribbon
549.	Cockerel ..	2.00	1.00	Ribbon	551.	Pullet.....	2.00	1.00	Ribbon

COLUMBIAN WYANDOTTE.

552.	Cock	2.00	1.00	Ribbon	554.	Hen.....	2.00	1.00	Ribbon
553.	Cockerel ..	2.00	1.00	Ribbon	555.	Pullet.....	2.00	1.00	Ribbon

S. C. RHODE ISLAND REDS.

556.	Cock	2.00	1.00	Ribbon	558.	Hen.....	2.00	1.00	Ribbon
557.	Cockerel ..	2.00	1.00	Ribbon	559.	Pullet.....	2.00	1.00	Ribbon

R. C. RHODE ISLAND REDS.

560.	Cock	2.00	1.00	Ribbon	562.	Hen.....	2.00	1.00	Ribbon
561.	Cockerel ..	2.00	1.00	Ribbon	563.	Pullet.....	2.00	1.00	Ribbon

SPECIAL FOR RHODE ISLAND REDS.

(*a*) For largest exhibit of fowls by single breeder.....Diploma
(*b*) Breeder taking most premiums on single entries..... $2.50
(*c*) For most improved and sanitary breeding pens (S. and R. C.)... 5.00

CLASS 2.—ASIATIC.

LIGHT BRAHMA.

564.	Cock	2.00	1.00	Ribbon	566.	Hen.....	2.00	1.00	Ribbon
565.	Cockerel ..	2.00	1.00	Ribbon	567.	Pullet.....	2.00	1.00	Ribbon

SYDNOR & HUNDLEY

INCORPORATED

The Leaders

EVERYTHING IN FINE FURNITURE
AND FLOOR COVERINGS

Bridal Outfits a Specialty

709, 711, 713 East Broad Street
Richmond, Virginia

---

125 Years Ago

the founder of the wagon industry of North Carolina (NISSEN) made the first wagon ever built in the State, and this was long before a steamboat or locomotive was thought of, and almost continuously since his descendants have been making wagons at the same place, which is the oldest record of successful wagon-building in the country; the business having grown until now the output is more than ten thousand (10,000) wagons annually, of the highest grade and for every purpose.

The GENUINE has the name "NISSEN" on it, and is just as popular now as it was when Washington was President.

If your dealer cannot supply you write to

The Nissen Wagon Company

WINSTON-SALEM, N. C.

MANUFACTURERS OF

"The J. I. Nissen" Round- and Square-Hound
Mitered-Spoke Wagons

BUFF COCHIN.

		PREMIUM.					PREMIUM.		
		1st.	2d.	3d.			1st.	2d.	3d.
568.	Cock	2.00	1.00	Ribbon	570.	Hen.....	2.00	1.00	Ribbon
569.	Cockerel ..	2.00	1.00	Ribbon	571.	Pullet.....	2.00	1.00	Ribbon

PARTRIDGE COCHIN.

572.	Cock	2.00	1.00	Ribbon	574.	Hen.....	2.00	1.00	Ribbon
573.	Cockerel ..	2.00	1.00	Ribbon	575.	Pullet.....	2.00	1.00	Ribbon

BLACK LANGSHAN.

576.	Cock	2.00	1.00	Ribbon	578.	Hen.....	2.00	1.00	Ribbon
577.	Cockerel ..	2.00	1.00	Ribbon	579.	Pullet.....	2.00	1.00	Ribbon

CLASS 3.—MEDITERRANEAN.

S. C. BROWN LEGHORN.

580.	Cock	2.00	1.00	Ribbon	582.	Hen.....	2.00	1.00	Ribbon
581.	Cockerel ..	2.00	1.00	Ribbon	583.	Pullet.....	2.00	1.00	Ribbon

R. C. BROWN LEGHORN.

584.	Cock	2.00	1.00	Ribbon	586.	Hen.....	2.00	1.00	Ribbon
585.	Cockerel ..	2.00	1.00	Ribbon	587.	Pullet.....	2.00	1.00	Ribbon

S. C. WHITE LEGHORN.

588.	Cock	2.00	1.00	Ribbon	590.	Hen.....	2.00	1.00	Ribbon
589.	Cockerel ..	2.00	1.00	Ribbon	591.	Pullet.....	2.00	1.00	Ribbon

R. C. WHITE LEGHORN.

592.	Cock	2.00	1.00	Ribbon	594.	Hen.....	2.00	1.00	Ribbon
593.	Cockerel ..	2.00	1.00	Ribbon	595.	Pullet.....	2.00	1.00	Ribbon

S. C. BUFF LEGHORN.

596.	Cock	2.00	1.00	Ribbon	598.	Hen.....	2.00	1.00	Ribbon
597.	Cockerel ..	2.00	1.00	Ribbon	599.	Pullet.....	2.00	1.00	Ribbon

R. C. BUFF LEGHORN.

600.	Cock	2.00	1.00	Ribbon	602.	Hen.....	2.00	1.00	Ribbon
601.	Cockerel ..	2.00	1.00	Ribbon	603.	Pullet.....	2.00	1.00	Ribbon

S. C. BLACK MINORCA.

604.	Cock	2.00	1.00	Ribbon	606.	Hen.....	2.00	1.00	Ribbon
605.	Cockerel ..	2.00	1.00	Ribbon	607.	Pullet.....	2.00	1.00	Ribbon

R. C. BLACK MINORCA.

608.	Cock	2.00	1.00	Ribbon	610.	Hen.....	2.00	1.00	Ribbon
609.	Cockerel ..	2.00	1.00	Ribbon	611.	Pullet.....	2.00	1.00	Ribbon

WHITE MINORCA.

612.	Cock	2.00	1.00	Ribbon	614.	Hen.....	2.00	1.00	Ribbon
613.	Cockerel ..	2.00	1.00	Ribbon	615.	Pullet.....	2.00	1.00	Ribbon

The Baughman Stationery Company

MANUFACTURERS OF

Loose-Leaf Blanks, Binders and Filing Devices, Stationers, Printers, Book-makers and Paper Dealers

RICHMOND, VIRGINIA

BROMO-SELTZER

CURES

HEADACHES

10¢, 25¢, 50¢, & $1.00 Bottles.

ANCONA.

	PREMIUM.				PREMIUM.		
	1st.	2d.	3d.		1st.	2d.	3d.
616. Cock	2.00	1.00	Ribbon	618. Hen.....	2.00	1.00	Ribbon
617. Cockerel ..	2.00	1.00	Ribbon	619. Pullet.....	2.00	1.00	Ribbon

CLASS 4.—ENGLISH.

S. C. BUFF ORPINGTON.

620. Cock	2.00	1.00	Ribbon	622. Hen.....	2.00	1.00	Ribbon
621. Cockerel ..	2.00	1.00	Ribbon	623. Pullet.....	2.00	1.00	Ribbon

S. C. WHITE ORPINGTON.

624. Cock	2.00	1.00	Ribbon	626. Hen.....	2.00	1.00	Ribbon
625. Cockerel ..	2.00	1.00	Ribbon	627. Pullet.....	2.00	1.00	Ribbon

S. C. BLACK ORPINGTON.

628. Cock	2.00	1.00	Ribbon	630. Hen.....	2.00	1.00	Ribbon
629. Cockerel ..	2.00	1.00	Ribbon	631. Pullet.....	2.00	1.00	Ribbon

CLASS 5.—DUTCH.

GOLDEN-SPANGLED HAMBURG.

632. Cock	2.00	1.00	Ribbon	634. Hen.....	2.00	1.00	Ribbon
633. Cockerel ..	2.00	1.00	Ribbon	635. Pullet.....	2.00	1.00	Ribbon

SILVER-SPANGLED HAMBURG.

636. Cock	2.00	1.00	Ribbon	638. Hen.....	2.00	1.00	Ribbon
637. Cockerel ..	2.00	1.00	Ribbon	639. Pullet.....	2.00	1.00	Ribbon

GOLDEN-PENCILED HAMBURG.

640. Cock	2.00	1.00	Ribbon	642. Hen.....	2.00	1.00	Ribbon
641. Cockerel ..	2.00	1.00	Ribbon	643. Pullet.....	2.00	1.00	Ribbon

SILVER-PENCILED HAMBURG.

644. Cock	2.00	1.00	Ribbon	646. Hen.....	2.00	1.00	Ribbon
645. Cockerel ..	2.00	1.00	Ribbon	647. Pullet.....	2.00	1.00	Ribbon

CLASS 6.—FRENCH.

HOUDANS.

648. Cock	2.00	1.00	Ribbon	650. Hen.....	2.00	1.00	Ribbon
649. Cockerel ..	2.00	1.00	Ribbon	651. Pullet.....	2.00	1.00	Ribbon

CLASS 7.

BLACK-BREASTED RED GAME.

652. Cock	2.00	1.00	Ribbon	654. Hen.....	2.00	1.00	Ribbon
653. Cockerel ..	2.00	1.00	Ribbon	655. Pullet.....	2.00	1.00	Ribbon

SILVER DUCKWING GAME.

656. Cock	2.00	1.00	Ribbon	658. Hen.....	2.00	1.00	Ribbon
657. Cockerel ..	2.00	1.00	Ribbon	659. Pullet.....	2.00	1.00	Ribbon

CARALEIGH FERTILIZERS

"Fill a long-felt want" of the farmer by feeding the growing crops on the proper kind of plant food in the right proportion.

The successful farmer feeds his land with a generous hand, and is rewarded with the largest and best returns for his labors.

For many years we have been furnishing the good farmers of this good old State with the best fertilizers on the market, and our brands have won a high place in the estimation of our people.

We are proud of this reputation, and spare no effort, energy or capital to maintain it.

We know our goods are good, because they are used by good people, who make good crops, which bring good prices.

Caraleigh Fertilizers

are honestly made from the very best materials. Made at home by home people and sold at home.

Our famous "Caraleigh Special for Tobacco," "Horne's Best," "Pacific," "Eclipse," "Eli," "Electric," and many other brands suitable for all crops will be found in perfect mechanical condition and will give you the best results.

Tone up your land by supplying that "long-felt want."

If your agent does not sell Caraleigh goods, write us direct.

CARALEIGH PHOSPHATE AND FERTILIZER WORKS

Raleigh, North Carolina

DEPARTMENT C.—POULTRY AND PET STOCK.

RED PILE GAME.

	PREMIUM.				PREMIUM.		
	1st.	2d.	3d.		1st.	2d.	3d.
660. Cock	2.00	1.00	Ribbon	662. Hen.....	2.00	1.00	Ribbon
661. Cockerel ..	2.00	1.00	Ribbon	663. Pullet.....	2.00	1.00	Ribbon

CLASS 8.—ORIENTAL GAMES.

CORNISH INDIAN GAME.

664. Cock	2.00	1.00	Ribbon	666. Hen.....	2.00	1.00	Ribbon
665. Cockerel ..	2.00	1.00	Ribbon	667. Pullet.....	2.00	1.00	Ribbon

WHITE INDIAN GAME.

668. Cock	2.00	1.00	Ribbon	670. Hen.....	2.00	1.00	Ribbon
669. Cockerel ..	2.00	1.00	Ribbon	671. Pullet.....	2.00	1.00	Ribbon

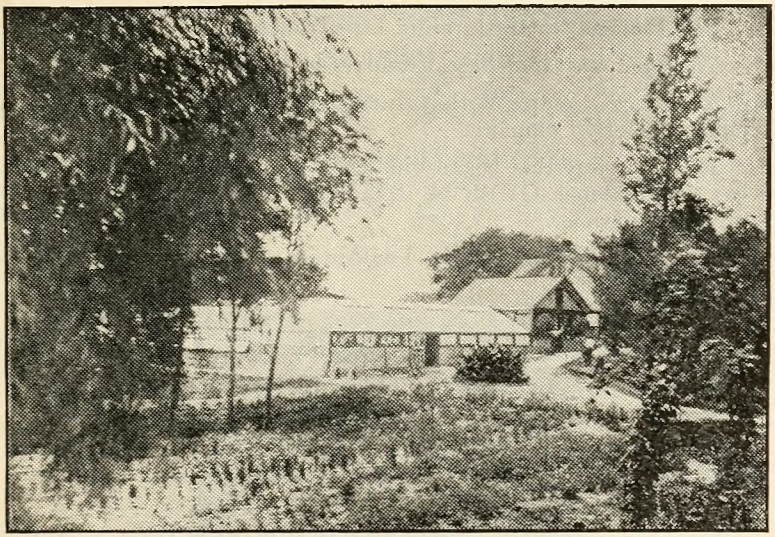

VIEW OF HOT HOUSES, OFFICE AND GROUNDS OF HENRY STEINMETZ, FLORIST

Flowers, Floral Designs, Plants, Bouquets

Cut Flowers, Choice Roses, Palms, Ferns, Chrysanthemums, and other plants for the house and out of doors. Magnolias, Evergreens, Shade Trees, etc. Cabbage, Celery, and all other vegetable plants. Hyacinths, Tulips, and all kinds of bulbs for fall planting. Roses and Carnations a Specialty.

Mail Orders Receive Prompt Attention

Phone 113 H. STEINMETZ, *Florist,* Raleigh, North Carolina

The Great Home Life Insurance Company

The Security Life and Annuity Company

GREENSBORO, N. C.

Insurance in force, - $12,578,670.00

The Pioneer North Carolina Life Insurance Company.

The Company that has an unparalleled record.

A mutual Company that furnishes insurance at cost, the policy-holders' Company.

The Company that began nine years ago without a dollar and has accumulated OVER A MILLION DOLLARS from its premium income.

The Company that has lived within its means and saved a substantial surplus.

The Company that has a safe, economical management and a constant, healthy growth.

The Company that gives you most for your money and keeps it at home to build up North Carolina.

The Company that registers all its policies with the Insurance Commissioner and deposits the full legal reserve with the State Treasurer, invested as required by law.

The Company that has over Twelve Millions in force.

We want your business. We want agents of character and ability.

Assets June 30th, - $1,062,298.59

J. Van Lindley, *President.* P. H. Hanes, *Vice-President.*

C. C. Taylor, *Manager of Agents.* Geo. A. Grimsley, *Sec.*

BLACK SUMATRA.

		PREMIUM.					PREMIUM.		
		1st.	2d.	3d.			1st.	2d.	3d.
672.	Cock	2.00	1.00	Ribbon	674.	Hen.....	2.00	1.00	Ribbon
673.	Cockerel ..	2.00	1.00	Ribbon	675.	Pullet.....	2.00	1.00	Ribbon

CLASS 9.—GAME BANTAMS.

BLACK-BREASTED RED GAME BANTAM.

676.	Cock	2.00	1.00	Ribbon	678.	Hen.....	2.00	1.00	Ribbon
677.	Cockerel ..	2.00	1.00	Ribbon	679.	Pullet.....	2.00	1.00	Ribbon

SILVER DUCKWING GAME BANTAM.

680.	Cock	2.00	1.00	Ribbon	682.	Hen.....	2.00	1.00	Ribbon
681.	Cockerel ..	2.00	1.00	Ribbon	683.	Pullet.....	2.00	1.00	Ribbon

RED PILE GAME BANTAM.

684.	Cock	2.00	1.00	Ribbon	686.	Hen.....	2.00	1.00	Ribbon
685.	Cockerel ..	2.00	1.00	Ribbon	687.	Pullet.....	2.00	1.00	Ribbon

CLASS 10.—ORNAMENTAL BANTAMS.

GOLDEN SEABRIGHT BANTAM.

688.	Cock	2.00	1.00	Ribbon	690.	Hen.....	2.00	1.00	Ribbon
689.	Cockerel ..	2.00	1.00	Ribbon	691.	Pullet.....	2.00	1.00	Ribbon

SILVER SEABRIGHT BANTAM.

692.	Cock	2.00	1.00	Ribbon	694.	Hen.....	2.00	1.00	Ribbon
693.	Cockerel ..	2.00	1.00	Ribbon	695.	Pullet.....	2.00	1.00	Ribbon

THE FOLLOWING PUBLICATIONS

OF THE

B. F. Johnson Publishing Company

Have just been adopted for exclusive use
in the Public Schools of Mississippi:

The Colaw Arithmetic—Elementary Book
The Colaw Arithmetic—Practical Book
Graded Classics—Fourth Reader
Graded Classics—Fifth Reader
Lee's Primary History
Riley's History of Mississippi

Optional for High Schools:

The Colaw Arithmetic Advanced Book

B. F. Johnson Publishing Co.

ATLANTA RICHMOND DALLAS

ROSE-COMB BANTAM.

		PREMIUM.					PREMIUM.		
		1st.	2d.	3d.			1st.	2d.	3d.
696.	Cock	2.00	1.00	Ribbon	698.	Hen.....	2.00	1.00	Ribbon
697.	Cockerel ..	2.00	1.00	Ribbon	699.	Pullet.....	2.00	1.00	Ribbon

LIGHT BRAHMA BANTAM.

700.	Cock	2.00	1.00	Ribbon	702.	Hen.....	2.00	1.00	Ribbon
701.	Cockerel ..	2.00	1.00	Ribbon	703.	Pullet.....	2.00	1.00	Ribbon

BUFF COCHIN BANTAM.

704.	Cock	2.00	1.00	Ribbon	706.	Hen.....	2.00	1.00	Ribbon
705.	Cockerel ..	2.00	1.00	Ribbon	707.	Pullet.....	2.00	1.00	Ribbon

WHITE COCHIN BANTAM.

708.	Cock	2.00	1.00	Ribbon	710.	Hen.....	2.00	1.00	Ribbon
709.	Cockerel ..	2.00	1.00	Ribbon	711.	Pullet.....	2.00	1.00	Ribbon

BLACK COCHIN BANTAM.

712.	Cock	2.00	1.00	Ribbon	714.	Hen.....	2.00	1.00	Ribbon
713.	Cockerel ..	2.00	1.00	Ribbon	715.	Pullet.....	2.00	1.00	Ribbon

JAPANESE BANTAM.

716.	Cock	2.00	1.00	Ribbon	718.	Hen.....	2.00	1.00	Ribbon
717.	Cockerel ..	2.00	1.00	Ribbon	719.	Pullet.....	2.00	1.00	Ribbon

MURDISHAW BLUE.

720.	Cock	2.00	1.00	Ribbon	722.	Hen.....	2.00	1.00	Ribbon
721.	Cockerel ..	2.00	1.00	Ribbon	723.	Pullet.....	2.00	1.00	Ribbon

WARHORSE.

724.	Cock	2.00	1.00	Ribbon	726.	Hen.....	2.00	1.00	Ribbon
725.	Cockerel ..	2.00	1.00	Ribbon	727.	Pullet.....	2.00	1.00	Ribbon

---

ESTABLISHED 1858

H. MAHLER'S SONS

Jewelers and Silversmiths

RALEIGH, N. C.

SPECIALTIES

Engagement and Wedding Rings, Silver Service and Sterling Service Goods

GOODS SENT TO ANY PERSON GIVING SATISFACTORY REFERENCE.

One of the oldest and most reliable houses in the State. Only the finest and highest class of goods kept in stock.

JOSEPH G. BROWN, President HENRY E. LITCHFORD, Cashier
A. B. ANDREWS, Vice-President

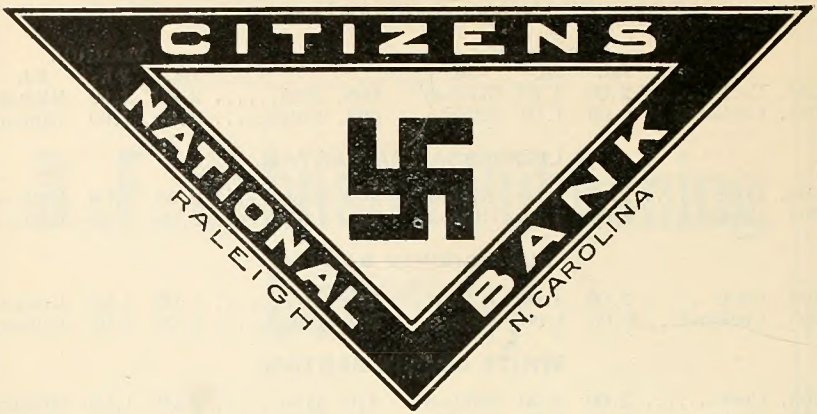

and

The Raleigh Savings Bank and Trust Company

JOHN T. PULLEN, President CHAS. ROOT, Cashier
JOSEPH G. BROWN, Vice-President

COMBINED RESOURCES, $2,400,000

Special Attention to the accounts of Farmers and their needs

The Raleigh Savings Bank and Trust Company pays 4 per cent interest quarterly, and will act as the executor of your estate.

The Citizens National does all kinds of banking business, rents safe-deposit boxes, issues its drafts payable all over the world, and offers its best services to its patrons.

The Officers of both banks cordially invite the people of this section to avail themselves of their services in any way and at any time.

WE CHARGE ONLY 6 PER CENT ON LOANS

SHAWLNECK.

		PREMIUM.					PREMIUM.	
		1st.	2d.	3d.		1st.	2d.	3d.
728.	Cock	2.00	1.00	Ribbon	730. Hen.....	2.00	1.00	Ribbon
729.	Cockerel ..	2.00	1.00	Ribbon	731. Pullet.....	2.00	1.00	Ribbon

DOMINIQUE.

732.	Cock	2.00	1.00	Ribbon	734. Hen.....	2.00	1.00	Ribbon
733.	Cockerel ..	2.00	1.00	Ribbon	735. Pullet.....	2.00	1.00	Ribbon

GRIST CHAMPION.

736.	Cock	2.00	1.00	Ribbon	738. Hen.....	2.00	1.00	Ribbon
737.	Cockerel ..	2.00	1.00	Ribbon	739. Pullet.....	2.00	1.00	Ribbon

CLASS 14.—TURKEYS.

BRONZE TURKEY.

740.	Tom	2.00	1.00	Ribbon	741. Hen.....	2.00	1.00	Ribbon

WHITE TURKEY.

742.	Tom	2.00	1.00	Ribbon	743. Hen.....	2.00	1.00	Ribbon

WILD TURKEY.

744.	Tom	2.00	1.00	Ribbon

CLASS 15.—DUCKS.

PEKIN.

745.	Drake	2.00	1.00	Ribbon	746. Duck.....	2.00	1.00	Ribbon

AYLESBURY.

747.	Drake	2.00	1.00	Ribbon	748. Duck.....	2.00	1.00	Ribbon

ROUEN.

749.	Drake	2.00	1.00	Ribbon	750. Duck.....	2.00	1.00	Ribbon

CALL.

751.	Drake	2.00	1.00	Ribbon	752. Duck.....	2.00	1.00	Ribbon

WHITE MUSCOVY.

753.	Drake	2.00	1.00	Ribbon	754. Duck.....	2.00	1.00	Ribbon

COLORED MUSCOVY.

755.	Drake	2.00	1.00	Ribbon	756. Duck.....	2.00	1.00	Ribbon

INDIAN RUNNER.

757.	Drake	2.00	1.00	Ribbon	758. Duck.....	2.00	1.00	Ribbon

CLASS 16.—GEESE.

TOULOUSE.

759.	Gander ...	2.00	1.00	Ribbon	760. Goose.....	2.00	1.00	Ribbon

DE-O-DOR BLACK ROOF PAINT

STANDARD LIQUID HOUSE PAINT

BRANCH'S SEMI-PASTE PAINT

These three products, used on your dwelling, factory, warehouse, or on any building, form the greatest preservative we know of.

Years of experience have taught that no better value exists for the money.

An application of either Standard, De-O-Dor or Semi Paste prevents the crumble of age. These three great element-resisting factors can be applied by anyone, and will preserve and beautify your home a hundredfold.

Write for information concerning these products.

COLOR SCHEMES ON APPLICATION.

John L. Branch & Co.

"PAINTS THAT STAY PAINTED."

1319 East Main Street RICHMOND, VA.

P. O. BOX 136

EMBDEN.

		PREMIUM.					PREMIUM.	
		1st.	2d.	3d.		1st.	2d.	3d.
761.	Gander ...	2.00	1.00	Ribbon	762. Goose.....	2.00	1.00	Ribbon

WILD.

763.	Gander ...	2.00	1.00	Ribbon	764. Goose.....	2.00	1.00	Ribbon

(Entry fee, 25 cents per pair.)

CLASS 17.—ORNAMENTAL. (In Pairs.)

765.	Pea Fowl	$2.00	$1.00	Ribbon
766.	Guiuea Fowl	2.00	1.00	Ribbon
767.	Golden Pheasants	2.00	1.00	Ribbon
768.	Silver Pheasants	2.00	1.00	Ribbon
769.	English Pheasants	2.00	1.00	Ribbon
770.	Reeves Pheasants	2.00	1.00	Ribbon
771.	Lady Amherst Pheasants	2.00	1.00	Ribbon

CLASS 18.—PIGEONS. (In Pairs.)

Prizes for the following varieties, any color:

(Entry fee, 25 cents per pair.)

		PREMIUM.	
772.	Turbits	$1.00	$ 0.50
773.	Fantails	1.00	.50
774.	Tumblers	1.00	.50
775.	Jacobins	1.00	.50
776.	Homers	1.00	.50
777.	Carriers	1.00	.50
778.	Magpies	1.00	.50

(Entry fee, 25 cents.)

PET STOCK.—BELGIAN HARE.

779.	Buck, under one year	$ 1.50	$ 0.75
780.	Buck, one year or over	1.50	.75
781.	Doe, under one year	1.50	.75
782.	Doe, one year or over	1.50	.75
783.	Doe, with young	1.50	.75
784.	Special: Highest scoring bird at the Fair		5.00

SOUTHERN PRODUCE CO.

Wholesale Commission Merchants

SPECIALTIES:

BANANAS, ORANGES, APPLES, MELONS, VEGETABLES

Z. V. CLEGG, Manager GREENSBORO, N. C.

Ship us your early truck and couutry produce. We have a good market aud handle quick. Make prompt returns.

THE NORTH CAROLINA

College of Agriculture and Mechanic Arts

The State's college for training industrial workers. Courses in Agriculture, Horticulture, Animal Husbandry and Dairying; in Civil, Electrical and Mechanical Engineering; in Cotton Milling and Dyeing; in Industrial Chemistry, and in Agricultural teaching.

Entrance examinations at each county seat on the 14th of July.

D. H. HILL, *President* West Raleigh, North Carolina

Books and Stationery of All Kinds

WE CAN SUPPLY YOUR NEEDS

EDISON ROTARY MIMEOGRAPH

An Office Printing Outfit. Always Ready.
Will save you many a dollar.

WE ARE AGENTS FOR

Eastman Kodaks and Supplies
Yawman & Erbe Filing Cases

Write to us for Prices, etc.

ALFRED WILLIAMS & COMPANY

Raleigh, North Carolina

White's Caustic Blister Cures Chronic Lameness and Reduces Bunches and Enlargements.

Department D.—Horticulture.

DIRECTOR, W. N. HUTT, STATE HORTICULTURIST.

As far as possible it is desirable that horticultural exhibits be brought in, set up and entered by the growers. Where this is not possible the committee will be glad to receive, place on exhibit and enter for premiums all suitable horticultural products sent in. All exhibits competing for premiums must be grown in this State.

In sending in fruit for exhibition select only those specimens that are perfect in form and color and free from all insect and fungous blemishes. Do not shake or knock off the fruit from the tree, but pick each specimen by hand, taking care not to pull the stem out. Wrap each fruit separately in paper and pack firmly in box or barrel, taking every care to avoid bruising. Label each variety and put in papers to keep varieties separate. Do not use hay, fodder, excelsior or any other dusty material in packing. Nail up firmly and direct to State Fair, Department of Horticulture, Raleigh, N. C. Barrels of apples to compete in class of commercial barrel pack must be faced and headed. All other barrels may be closed with burlap cover.

At the opening of the fair wooden plates for the variety exhibits of fruit will be furnished free by the Secretary.

A perfect plate of fruit should contain five specimens and no more (if possible with stems attached), characteristic of the variety, of high color, of uniform marketable size, free from cuts or bruises and all insect and fungous blemishes. If additional specimens are sent in by growers the committee will select and place on exhibit the best possible plate to be made from all the specimens submitted.

Commercial box apples should be graded to uniform size, of high color, free from bruises and insect and fungous blemishes. They should be properly packed in standard bushel boxes of 10 1-2 x 11 1-2 x 18 inches inside measurement. The boxes should be of soft, light woods, smooth-sawed inside and dressed outside. The ends are three-quarters of an inch thick, the sides three-eighths of an inch, and the top and bottom one-quarter of an inch. The attractiveness of the label will be taken into consideration.

Commercial barrel apples should be fairly uniform in size, of high color, and free from bruises and insect or fungous blemishes. The standard apple barrel contains approximately eleven pecks. Special attention will be given to brands and labels.

The committee will see that each plate of fruit is plainly marked and correctly named and the entry tag attached to the same, so that the entry can be identified by the judges without difficulty. A premium offered for a general collection of fruit will not be awarded to a mere pile of apples or other fruit, but must be for a real collection, arranged on plates of five each, and all correctly labeled, and no fruit will be counted in a collection unless it is a fair specimen of the variety. No trashy fruit of any kind will be counted merely to make up a collection. A premium for the best collection of grapes, peaches, or any other fruit, will not be awarded to a mere number, but to the quality of the exhibit mainly. The committee will withhold premiums in any case where there is no competition and the article is of inferior quality, and no second premium will be given solely because there is no other exhibit but the two, but all fruits must be of good quality. No attention will be paid by the committee to any fruit or other exhibit that is not arranged in accordance with these rules. The awards for fruits will be made on the afternoon of the second day of the Fair, and all not then in place will be left out. No exhibitor will be allowed to discuss exhibits with the committee, or to interfere in any way while the committee is at work. To avoid all unnecessary walking to and fro on the part of the judges the fruit exhibit must be arranged in consecutive space near together, and not scattered about the buildings.

S. MILNOR PRICE, President WALTER L. GRAHAM, Vice-President
C. A. McLEAN, Secretary

S. M. Price Machinery Company

INCORPORATED

MACHINERY and Supplies

45, 47 Commercial Place, Norfolk, Virginia

OLD PHONE, 790 NEW PHONE, 1881
POSTOFFICE BOX, 561

Charles W. Barrett

ARCHITECT

Raleigh, North Carolina

SPECIAL
WORK IN REINFORCED
CONCRETE

In the exhibits of exotic plants in pots the plants competing for each premium must be arranged by themselves, as the judges will not hunt among a mass of plants to find the ones competing for special premium, and no plants in the professional class will be awarded a premium unless it shows a well-grown specimen of its kind. The premium for the ten roses is held to mean ten varieties, each in a separate bottle, with label attached, giving the correct name of the variety. In the premium for the best and largest assortment of cut flowers each variety must be shown in a separate bottle of water, or other vessel, to show them properly and keep them fresh, and no notice will be taken of collections loosely thrown on the tables. In the premiums for the best bouquet, basket and floral design, attention will be given as much, or more, to the tasteful arrangement than to the particular kinds of flower used.

In the nomenclature of fruits the names adopted by the American Pomological Society will rule, and no variety will be accepted that has not been admitted to their catalogue, except in the case of seedlings never before exhibited. A pile of fruit brought for sale merely will not be allowed to count in a general collection of fruit, as all fruit shown for premiums must be arranged on plates and remain on them till the close of the Fair.

An especially attractive feature of this year's Horticultural Premium List is the handsome and valuable trophy (shown elsewhere in List) given by the management of the State Fair for the Grand Sweepstakes Prize in Horticulture. This trophy, which is of solid silver, beautifully chased and embossed, was made to order according to a special horticultural design. It is valued at $100. It is useful as well as ornamental, for it is made in the form of a water pitcher. On the front of the pitcher is a gold plate, on which will be inscribed the names of the winners of the trophy until it is won twice by the same party. The trophy will be awarded according to the following rules:

I. Trophy to be given at the State Fair as Grand Sweepstakes Prize for the best general exhibit of fruit in North Carolina grown by one exhibitor.

II. Trophy to be won twice before becoming the property of the exhibitor, and will be awarded according to the following schedule of points:

A. Commercial Display (boxed and barreled apples).	
a. Freedom from insects and diseases	15 points
b. Uniformity of grade	15 points
c. Neatness of packages, labels, etc	10 points
d. Color of fruit	10 points
B. Plate Display.	
a. Freedom from insects and diseases	10 points
b. Uniformity	10 points
c. Color	10 points
C. Other Classes of Fruit Represented.	
Pears	4 points
Peaches	4 points
Plums	4 points
Grapes	4 points
Other fruits and nuts	4 points
Total	100 points

No award is to be made unless in the discretion of the judges the exhibits are of sufficient merit.

NOTE.—COLD STORAGE FOR EXHIBITION FRUIT.

A cold storage headquarters for exhibition fruit for the State Fair and the National Horticultural Congress has been opened at Greensboro, N. C. All fruit for these exhibitions sent prepaid to the Greensboro Ice and Coal Company, in care of W. N. Hutt, State Horticulturist, will be stored free of charge. They will also be placed on exhibition free of charge, and all prizes and awards won by them will go to the parties sending in the fruit.

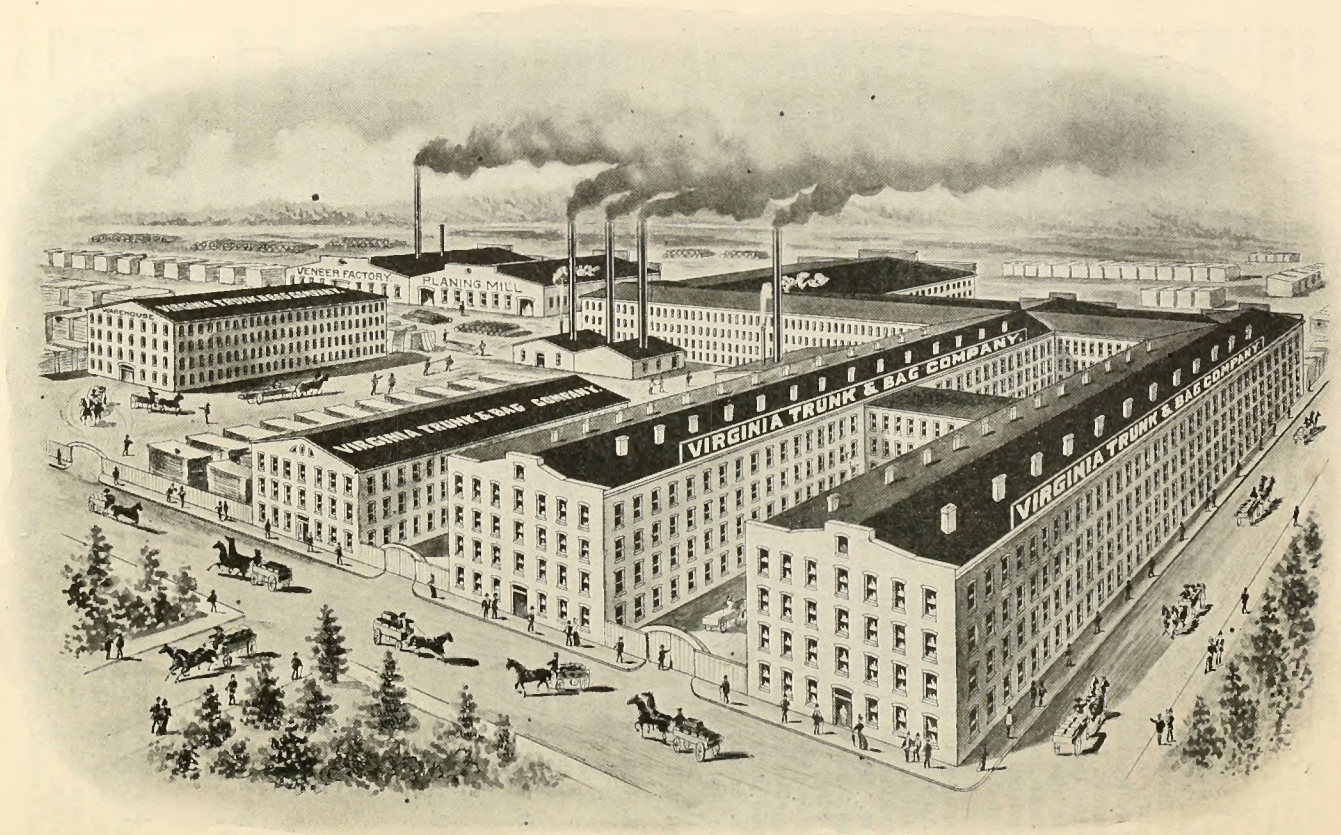

VIRGINIA TRUNK AND BAG COMPANY, RICHMOND, VA.

HORTICULTURAL EXHIBIT AT THE GREAT STATE FAIR 1909.

FLOWERS.

For Professionals.

		First.	Second.
785.	Best arranged and greatest collection of greenhouse plants	$15.00	$10.00
786.	Best specimen plant	3.00	2.00
787.	Best collection of blooming plants	3.00	2.00
788.	Best collection of table ferns	3.00	2.00
789.	Best collection of cut flowers grown by exhibitor	3.00	2.00
790.	Best collection of bulbs	3.00	2.00
791.	Best cut roses, all different, grown by exhibitor	2.00	1.00
792.	Best cut dahlias, all different, grown by exhibitor	2.00	1.00
793.	Best cut carnations, all different, grown by exhibitor	1.50	1.00

(All exhibits in this class must be properly and carefully labeled.)

For Amateurs Only.

794.	Best display of potted plants, not less than twelve varieties	$ 3.00
795.	Best specimen plant	2.00
796.	Best collection dahlias, cut flowers	1.00
797.	Best collection roses, cut flowers	1.00
798.	Best collection verbenas, cut flowers	1.00
799.	Best collection of chrysanthemums	1.00
800.	Best collection ferns	1.00
801.	Best collection cosmos	1.00

W. E. HARRIS

Coal, Timber and Farm Lands
Sold, Bought and Exchanged

911 East Main Street **RICHMOND, VA.**

GREAT BARGAINS IN
COLONIAL ESTATES,
RIVER PLANTATIONS
AND SUBURBAN
PROPERTY AROUND
RICHMOND, VIRGINIA

Coal and Timber Lands For Sale or
Exchange by

W. E. HARRIS

911 East Main Street - Richmond, Virginia

GRAND SWEEPSTAKES EXHIBIT.—SOLID SILVER TROPHY. VALUE, $100.

APPLES.

	PREMIUM. First.	Second.	Third.
802. Best barrel apples (standard barrel)	$25.00	$15.00	$10.00
803. Best box apples (standard box)	15.00	10.00	5.00
804. Best collection of named varieties of apples (not less than ten standard varieties)	25.00		
805. Best plate Bonum Apples	3.00	2.00	
806. Best plate Buckingham	3.00	2.00	
807. Best plate Albemarle (Newtown)	3.00	2.00	
808. Best plate Red Limbertwig	3.00	2.00	
809. Best plate Royal Limbertwig	3.00	2.00	
810. Best plate Stayman	3.00	2.00	
811. Best plate Winesap	3.00	2.00	
812. Best plate York Imperial	3.00	2.00	
813. Best plate Rome Beauty	3.00	2.00	
814. Best plate Virginia Beauty	3.00	2.00	
915. Best plate Ben Davis	3.00	2.00	
816. Best plate Gano	3.00	2.00	
817. Best plate Grimes	3.00	2.00	
818. Best plate Mammoth Blacktwig	3.00	2.00	
819. Best plate Jonathan	3.00	2.00	
820. Best plate Baldwin	2.00	1.00	
821. Best plate Hoover	2.00	1.00	
822. Best plate Mother	2.00	1.00	
823. Best plate Fallawater	2.00	1.00	
824. Best plate Northern Spy	2.00	1.00	
825. Best plate Crab Apple	1.00		
826. Any other variety	2.00	1.00	

PEARS.

827. Best collection of pears (At least five varieties.)	5.00		
828. Best plate Keiffer Pears	2.00	1.00	
829. Best plate Seckel Pears	2.00	1.00	
830. Best plate Magnolia Pears	2.00	1.00	
831. Any other variety	2.00	1.00	

GRAPES.

832. Best collection of Bunch Grapes (at least five varieties)	5.00		
833. Best collection Muscadines (at least four varieties	3.00		
834. Best plate Concord Grapes	2.00	1.00	
835. Best plate Catawba Grapes	2.00	1.00	
836. Best plate Niagara Grapes	2.00	1.00	
837. Best plate Delaware Grapes	2.00	1.00	
838. Best plate Martha Grapes	2.00	1.00	
839. Best plate Ives Grapes	2.00	1.00	
840. Any other variety	2.00	1.00	

OTHER FRUITS AND NUTS.

841. Best collection of Figs	3.00		
842. Best plate Late Peaches	2.00		
843. Best plate Late Plums	2.00		
844. Best plate Quinces	1.00		
845. Best plate Japanese Persimmons	1.00		

A Few "Lindley" Trees and Shrubs Will Add Wonderfully to the Beauty and Value of Your Home, at Little Cost

You know how a well-planted lawn appeals to yon—how you are attracted by the gracefnl beauty of a few trees, shrubs and vines about the home.

If you think that shade trees, rose bnshes, etc., are costly to bny and hard to grow snccessfnlly, we want to show yon, as we are showing hnndreds of people all over the Sonth that *Lindley's Southern-Grown Trees and Plants* are reasonable in cost and easily grown; that any home planted with them is not only made more enjoyable and really "homelike," bnt is actually increased in value far more than the cost of the plants themselves.

Our nursnries were established forty-fonr years ago; we now occupy 400 acres of gronnd, growing and selling hnndreds of varieties of Trees, Plants, Vines, Shrubs, etc.

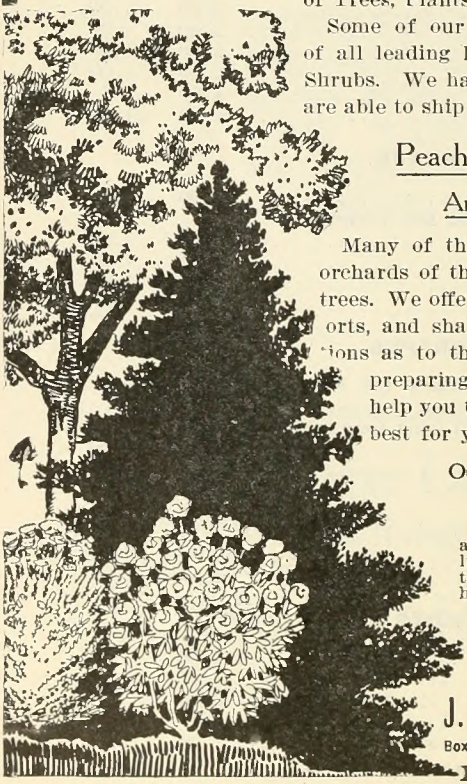

Some of our specialties are Shade Trees of all leading kinds, Roses, Evergreens and Shrubs. We have large stocks of these, and are able to ship promptly.

Peach and Other Fruit Trees

Are a Specialty With Us

Many of the large and successfnl peach orchards of the Sonth are planted with onr trees. We offer more than 100 of the leading orts, and shall be pleased to offer snggestions as to the best varieties. If yon are preparing to set ont orchards we can help you to select the kinds that will do best for yon, and can save yon money.

Our Attractive Book of Trees, Vines and Plants Free to You

Our 56-page catalog is very complete and is attractively gotten up. In it are listed the most desirable varieties of trees and plants for the South. It is handsomely illustrated, and the descriptions are accurate and reliable. It is too expensive for general distribution, but we will gladly send a copy to every one who owns a home or expects to buy trees.

J. Van Lindley Nursery Co.

Box 110 POMONA, N. C.

846.	Best plate Pomegranates	1.00
847.	Best collection of Nuts	5.00
848.	Best plate Pecans	1.00
849.	Best plate English Walnuts	1.00
850.	Best plate Japanese Walnuts	1.00
851.	Best plate Japanese Chestnuts	1.00
852.	Best plate Hickory Nuts	1.00
853.	Best plate Black Walnuts	1.00
854.	Best plate Butternuts	1.00
855.	Best plate Filberts (Hazel Nuts)	1.00
856.	Any other Nuts	1.00

F. W. HUNNICUTT

Plain and Ornamental

PLASTERER AND BRICKLAYER

Granolithic Floors and Pavements

CAPITAL CITY PHONE

301 South Swain Street Raleigh, N. C.

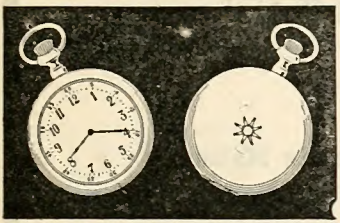

It Means Much to Always Be on Time

Let us sell you your Watches, and keep them in repair, and you will always be on time.

We Sell Jewelry, Too — the Good Kind

JOLLY & WYNNE JEWELRY COMPANY

128 Fayetteville Street, Raleigh, N. C.

JOHN T. WYATT, Granite Contractor

and Proprietor of Wyatt's Mountain Granite Works

SALISBURY, N. C.

BUILDING STONES, MILL STONES, PAVING STONES

Crushed Granite, Curbing, Flagging, Granite Gold Grinders, Rustic Monuments, Engine Beds, and Granite Vaults

Shipping Point: Granite Quarry, Rowan County, Near Salisbury, N. C.
Box 10, R.F.D. No. 3

THE

ROBERTSON FERTILIZER COMPANY

Corner Plume and Atlantic Streets, Norfolk, Virginia

MANUFACTURERS OF

HIGH-GRADE FERTILIZERS

For Tobacco, Cotton, Corn, Wheat, Peanuts, and all Trucks

New Machinery. High-Grade Materials. Perfect Formulas. Best Fertilizers. Try them once—you will want them always

Factory: Money Point, Va.

WRITE FOR PRICES AND NAME OF NEAREST AGENCY

Department E.—Pantry Supplies.

DIRECTOR, CAREY J. HUNTER, RALEIGH.

Articles to be strictly homemade, and subject to test by sight or taste.

1. BREADS.

Light Bread.

The best of the following:

857. Light or yeast bread ..... $ 2.00
858. Brown bread 1.00
859. Graham bread 1.00
860. Best dozen yeast rolls 1.00
Beauty, uniformity in shape, and size considered. Must be made from White Satin or Dan Valley Superlative Flour. In addition to above premium Messrs. Dewar & Wilder offers one barrel of White Satin Flour. Professionals debarred.
861. Best plate of biscuit ..... Fine Food Chopper
Offered by Hart-Ward Hardware Co., Raleigh.
862. Best plate of rolls ..... Pack Visiting Cards
Offered by Edwards & Broughton Printing Co.

Quick Breads.

863. Corn bread ..... .75
864. Baking powder biscuit 1.00
865. Soda biscuit ..... .75
866. Popovers ..... .75
867. Gems ..... .75
868. Best 1½ dozen beaten biscuits 1.00
An additional premium of one-half barrel of White Satin Flour offered by Messrs. Dewar & Wilder. Same rules govern as in Premium No. 860 above. Professionals debarred.

2. CAKES.

Loaf Cakes.

869. Black fruit cake 2.00
870. White fruit cake 2.00
871. Marble cake 1.00
872. Pound cake, iced ..... Elastic Felt Mattress
Offered by Royall & Borden Furniture Co., of Goldsboro, Durham and Raleigh.
873. Nut cake 1.00
Dobbin-Ferrall Co., of Raleigh, offers in addition for best nut cake one piece bric-a-brac, valued at $5.
874. Angel cake 1.00
875. Decorated cake ..... One Pair Shoes
Offered by Hunter Bros. & Brewer, of Raleigh. Value, $3.50.
876. Sponge cake 1.00
Tucker Building Pharmacy, Raleigh, adds three pounds Nunnally's candy for best sponge cake.

Layer Cakes.

877. Chocolate ..... Pair Felt Pillows
Offered by Royall & Borden Furniture Co., of Goldsboro, Durham and Raleigh. Value, $4.50.
878. Marshmallow 1.00
879. Caramel 1.00
880. Cocoanut 1.00
881. Jelly roll 1.00
882. Spice 1.00

Rambler

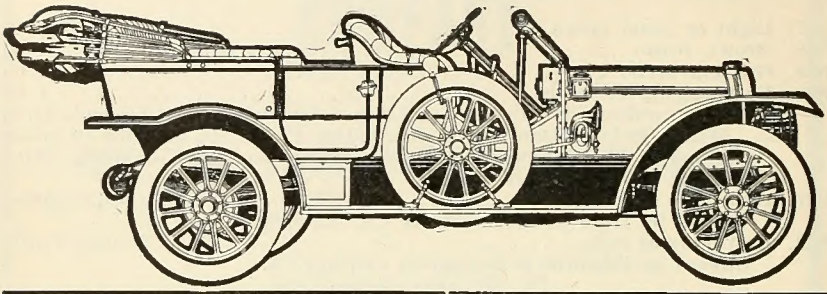

AGENTS WANTED IN
EVERY COUNTY IN
NORTH AND SOUTH
CAROLINA

Carolina Automobile Company

Distributers

883. Devil 1.00
Porter Candy Co., Raleigh, adds $2.50 box of candy for best devil cake.
884. Fig 1.00
885. Nut 1.00
886. Lemon 1.00
887. Orange 1.00
888. Lady Baltimore 1.00

Miscellaneous.

889. Doughnuts 1.00
890. Doughnuts made by girl under sixteen.....Piece Bric-a-brac
Offered by the J. D. Riggan Co., Raleigh. Value, $2.
891. Small fancy cake..... 1.00
892. Cookies of any kind..... 1.00
893. Most artistically trimmed cake of any kind..... 2.00
894. Ginger snaps 1.00

3. PASTRY.

895. Custard pie 1.00
896. Lemon cream pie..... 1.00
897. Mince pie ..... .75
898. Dried fruit pie..... .75
899. Apple or peach..... .75
900. Sweet potato ..... .75
901. Berry ..... .75
902. Cheese straws ..... .75
903. Patty shells (one-half dozen)..... .75
904. Sweet wafers ..... .75
905. Plain wafers ..... .75

4. CANDY.

906. Molasses taffy, one pound..... .50
907. White taffy, one pound..... .50
908. Fudge ..... .50
909. Caramels ..... .50
900-a. Peanut brittle ..... .50
901-a. Fondaut or French cream..... .50
902-a. Macaroons ..... .50
903-a. One pound caudy made by young lady.....Pair Silk Hose
Offered by Boylau-Pearce Co., Raleigh. Value, $1.50.

5. PRESERVES.

There must be two bottles and in glass. It must stand the test of both appearance and taste.

904-a. Fig ..... .50
905-a. Apple ..... .50
906-a. Cherries ..... .50
907-a. Watermelon ..... .50
908-a. Strawberry ..... .50
909-a. Blackberry ..... .50
910-a. Peach ..... .50
911. Crab apple ..... .50

6. CANNED FRUIT.

912. Apples ..... .50
913. Pears ..... .50
914. Pineapple ..... .50

"No Hill too Steep" "No Sand too Deep"

JACKSON AUTOMOBILES

High-powered—Simple—Efficient

STATE AGENTS:

Raleigh Motor Car and Machine Co.

109 East Morgan Street, Raleigh, N. C.

Agents Wanted! Agents Wanted!

A. H. WASHBURN

CHARLOTTE, N. C.

Cotton Machinery and Equipment, Steam and Electrical Boilers, Engines, Pumps, etc., Generators, Motors and Construction Work—All Under One Contract

CORRESPONDENCE SOLICITED

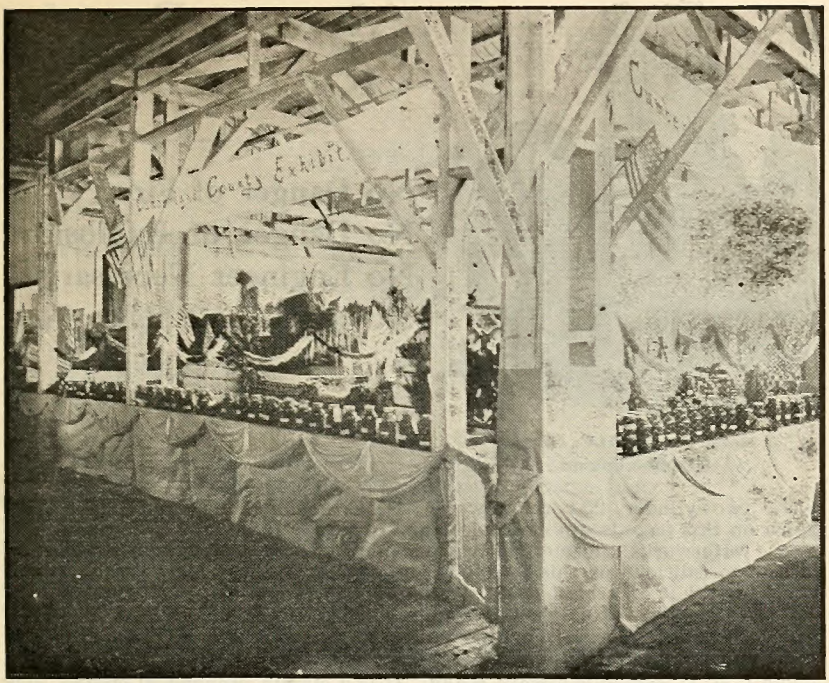

CUMBERLAND COUNTY EXHIBIT.
D. K. TAYLOR, *Manager.*

---

915. Peaches ..... .50
916. Plums ..... .50
917. Blackberries ..... .50
918. Strawberries ..... .50
919. Cherries ..... .50
920. Quinces ..... .50
921. Raspberries ..... .50
922. Collective exhibit of canned fruits and vegetables, homemade, not less than four fruits and four vegetables, one jar of each, to compete ..... Set of Silverware

7. CANNED VEGETABLES.

924. Tomatoes ..... .50
925. Garden peas ..... .50
926. Field peas ..... .50
927. Butter or lima beans ..... .50
928. Snap or wax beans ..... .50
929. Corn ..... .50
930. Succotash ..... .50
931. Beets ..... .50
932. Asparagus ..... .50
933. Pumpkin ..... .50
934. Sweet potato ..... .50

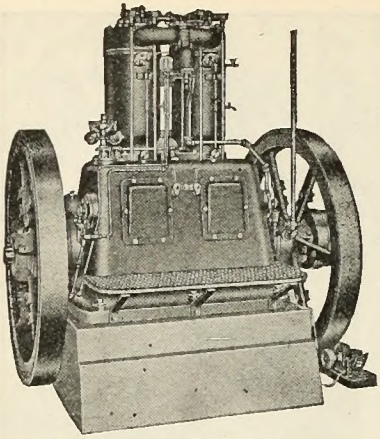

25 Horse Power I.H.C. Gas and Gasoline Engine

Always Ready for Business

No Danger of Fire.
No Danger of Explosion.
No Engineer Necessary.
No Big Coal Bills to Pay.
Steady Speed
Better Work
Less Cost

The two-cylinder, 25-horse power I. H. C. gas and gasoline engine illustrated on this page is especially designed to supply power for cotton gins, factories, waterworks and electric lighting plants. The variation in speed from no load to full load on this engine is less than 2 per cent. This regulation is as close as that of a high-grade steam engine. It has many advantages over the steam engine. No licensed engineer is required; no fireman to supply coal and water. There is neither smoke nor sparks, and no time is lost in firing up.

The I. H. C. engine is always ready. It is a simple, economical engine, easy to understand and operate. The I. H. C. engine can be equipped for the use of either city, natural or producer gas, or gasoline fuel.

Every I. H. C. engine is thoroughly tested before leaving the works, and is guaranteed to produce power in excess of its rating.

The I. H. C. line of gasoline engines includes an engine for every section and every problem, of all sizes, and for all uses.

Horizontal Stationary—4, 6, 8, 10, 12, 15, 20 and 25 horse power.
Vertical Stationary—2, 3 and 25 horse power.
Hopper Cooled—2, 2 1-2, 3, 4, 6, and 8 horse power.
Portable—4, 6, 8, 10, 12, 15, 20 and 25 horse power.
Famous Skidded—2, 3, 4, 6 and 8 horse power.
Famous Mounting Engines—2 1-2 to 20 horse power.
Air Cooled—1, 2 and 3 horse power.
Traction—12, 15 and 20 horse power.
Also spraying, sawing and pumping outfits and jacks.

SEE OUR EXHIBIT AT THE STATE FAIR

Call on the nearest I.H.C. local dealer and ask him to demonstrate our gasoline engines for you, or—if you prefer—write us for catalogue.

International Harvester Company of America

(INCORPORATED.)

CHICAGO, U. S. A.

8. JELLIES.

935. Apple ..... .50
936. Crab apple ..... .50
937. Quince ..... .50
938. Cherry ..... .50
939. Grape ..... .50

9. DRIED FRUIT.

940. Apples ..... .50
941. Figs ..... .50
942. Peaches ..... .50
943. Blackberries ..... .50

10. PICKLES.

944. Cucumbers ..... .50
945. Cabbage ..... .50
946. Beets ..... .50
947. Tomato, green ..... .50
948. Onions ..... .50
949. Gherkins ..... .50
950. Watermelon rind citron ..... .50
The Progressive Farmer Ptg. Co. adds year's subscription to Progressive Farmer for best watermelon rind citron.
951. Pepper ..... .50
952. Mixed ..... .50
953. Chow-chow ..... .50
954. Piccalili ..... .50
955. India relish ..... .50
956. Artichoke ..... .50

11. MISCELLANEOUS PICKLES.

957. Tomato catsup ..... .50
H. Mahler's Sons, Raleigh, add a piece of glassware of value $5 for best tomato catsup.
958. Chili sauce ..... .50
959. Apple butter ..... .50
960. Quince butter ..... .50
961. Tomato butter ..... .50
962. Peach marmalade ..... .50
963. Orange marmalade ..... .50
964. Scotch marmalade ..... .50
965. Unfermented grape juice ..... .50
966. Unfermented Scuppernong juice ..... .50
967. Homemade cider vinegar ..... .50
968. Quart blackberry wine ..... Picture
Offered by Weathers & Perry, Raleigh. Value, $3.

13. MISCELLANEOUS.

976. Hams, two or more, North Carolina cured ..... $ 3.00
977. Lard, five pounds 1.00
978. Roe herring 2.00
979. Pickled pork 2.00
980. White flour ..... Diploma
981. Corn meal, five pounds 1.00
982. Big hominy 1.00
983. Mince-meat, homemade, two pounds 1.00

	First.	Second.
984. Best pair frying chickens, 3 lbs. to 4 lbs. per pair	$ 3.00	$ 1.50
985. Best pair roasting chickens, 8 to 12 lbs. per pair	3.00	1.50

REMODELED

Atlantic Hotel

F. W. CALVERT, Manager

Located in the Heart of
NORFOLK, VIRGINIA

Hot and Cold Running Water and Long-Distance Phones in Every Room. ¶ *Twenty New Baths*

RATES, $1 UP

Linn's Famous Cafes located in the building, where an unexcelled cuisine is maintained at the most reasonable prices

All chickens to be plucked but not drawn, and should be fasted for twenty-four hours before killing. Head and feet to be left on. Shape, plumpness, texture of skin and skill in dressing to be considered.

	First.	Second.
986. Best dozen eggs	$ 3.00	$ 1.50

Size, appearance and uniformity of shape and color to be considered.

14. GIRLS UNDER FIFTEEN YEARS OF AGE.

987. Loaf of light bread	$ 1.00
988. Loaf of graham bread	1.00
989. One dozen yeast rolls	.75
An additional premium of one-quarter barrel of White Satin Flour offered by Messrs. Dewar & Wilder. Same rules govern as in Premium No. 860 of this department. Professionals debarred.	
990. One dozen baking-powder biscuits	.75
991. One dozen soda biscuits	.75
992. One dozen beaten biscuits	.75
993. One dozen popovers	.75
994. One dozen muffins	.75
995. Loaf cake	1.00
996. Layer cake	1.00
997. One jar canned fruit	.75
998. One jar preserved fruit	.75
999. One jar jelly	.75
1000. Exhibit not mentioned, five specimens	1.00

15. HONEY, BEES, ETC.

1001. Best honey in comb, ten pounds	1.00
1002. Best honey, strained, one-half gallon	1.00
1003. Best sample sourwood honey, one-half gallon	1.00
1004. Display of beeswax	1.00
1005. Best (tested) Italian queen reared in the State, in wire cloth cage	2.00
1006. Black bees, exhibited in glass hive	2.00
1007. Banded hybrid bees, exhibited in glass hive	2.00
1008. Banded Italian bees, in glass hive	2.00

16. DAIRY PRODUCTS.

1009. Best exhibit milk in bottles	10.00
Four quarts to constitute exhibit. Composition, acidity, keeping qualities and cleanliness to be considered in making awards.	
1010. Best exhibit dairy butter made on farm	8.00
Five pounds to constitute exhibit, from not less than six cows.	
1011. Best butter made by housekeeper	3.00
Three pounds to constitute exhibit.	
1012. Best exhibit cheese, North Carolina make	5.00
1013. Best display dairy apparatus, suitable for 15-cow dairy	8.00

Awards on butter, cheese and milk to be made by one judge and according to regular scale of points.

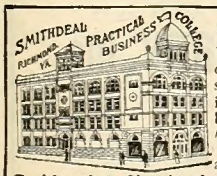

SMITHDEAL BUSINESS COLLEGE, Richmond, Va., owns one of the finest buildings in the State. Has been training young men and women for business and helping them to positions for over 42 years. No questionable methods to get students. Highest endorsements of former students, business men and papers. **"One of the very best Business Colleges in America."**—*Christian Observer.* **"Leading Business College of the South."** *J. A. Buell, President B. S. M. E. A.*

For further proof of excellence and for full information, write to

President

Bookkeeping Shorthand—Penmanship—by mail

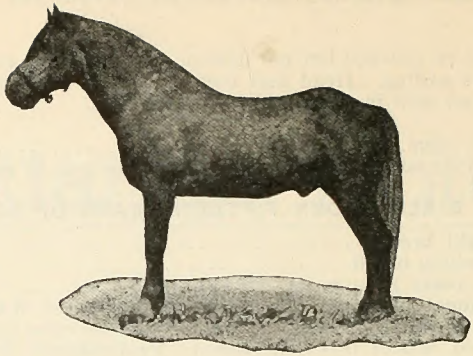

Horses and Mules

Don't be undecided where to
buy your Horses or Mules
We Can Suit You

PUBLIC AUCTION EVERY TUESDAY

Correspondence Solicited
Would be glad to Serve you, whether
you want one or a carload

Norfolk Live Stock Company, Inc.
91 UNION STREET
NORFOLK, VIRGINIA

Department F.—Manufactures.

DIRECTOR, J. S. WYNNE, RALEIGH.

(Quality and price to be considered, and each article to have price attached.)

VEHICLES.

For the best of the following:

1014. Automobile or motor carriage.....Gold Medal
1015. Station wagon, with panel sides and front.....Diploma
1016. Station wagon, curtain sides.....Diploma
1017. Two-horse cabriolet.....Diploma
1018. One-horse cabriolet.....Diploma
1019. Surry, extension canopy top.....Diploma
1020. Park wagon, open.....Diploma
1021. Trap, open.....Diploma
1022. Buckboard, open.....Diploma
1023. Stanhope, open.....Diploma
1024. Stanhope, top.....Diploma
1025. Concord, open.....Diploma
1026. Lady's phæton.....Diploma
1027. Doctor's buggy.....Diploma
1028. Top buggy.....Diploma
1029. Victoria.....Diploma
1030. Runabout, wooden wheel.....Diploma
1031. Runabout, pneumatic tire wheel.....Diploma
1032. Bike wagon, wire wheel, cushion tire.....Diploma
1033. Two-wheel pneumatic track sulky.....Diploma
1034. Road cart, single.....Diploma
1035. Road cart, double.....Diploma
1036. Spider.....Diploma
1037. Two-horse family carriage.....Diploma
1038. One-horse family carriage.....Diploma
1039. Spring dray, one-horse.....Diploma
1040. Spring dray, two-horse.....Diploma
1041. Farm wagon, one-horse.....Diploma
1042. Farm wagon, two-horse.....Diploma
1043. Farm wagon, four-horse.....Diploma
1044. Road dump wagon.....Diploma
1045. Open delivery wagon.....Diploma
1046. Top delivery wagon.....Diploma
1047. Street sprinkler.....Diploma
1048. Furniture wagon.....Diploma
1049. Log wagon.....Diploma
1050. Best display of carriages and buggies, North Carolina make, not less than six, medal to go to manufacturer.....Gold Medal
1051. Best display of carriages and buggies, open to the world, not less than six.....Diploma
1052. Best display of farm wagons, North Carolina make, not less than three.....Diploma
1053. Best display of farm wagons, open to the world, not less than three.....Diploma

CABINET WORK MADE IN NORTH CAROLINA.

1054. Parlor furniture, full set for parlor.....Diploma
1055. Bedroom set, curled pine.....Diploma
1056. Best secretary and bookcase.....Diploma
1057. Best desk.....Diploma

SAFE DEPOSIT DEPARTMENT
SAVINGS DEPARTMENT
COMMERCIAL DEPARTMENT
TRUST DEPARTMENT

Capital, $100,000 Surplus, $200,000

The Norfolk Bank for Savings and Trusts

FOUR PER CENT INTEREST
ON SAVINGS DEPOSITS

244 Main Street Norfolk, Virginia

CALDWELL HARDY, President
C. W. GRANDY, Vice-President
W. W. VICAR, Cashier

Instead of a Strong Liniment Use White's Antiseptic Lotion. Cooling, and Relieves Soreness.

DEPARTMENT F.—MANUFACTURES.

1058. Best sideboard ..... Diploma
1059. Best bureau ..... Diploma
1060. Best bedstead ..... Diploma
1061. Best chairs, half dozen ..... Diploma
1062. Best rustic chair, model ..... Diploma
1063. Best rocking chair, parlor ..... Diploma
1064. Best wardrobe ..... Diploma
1065. Best cradle or crib ..... Diploma
1066. Best and finest display of furniture made in North Carolina, Gold Medal
1067. Best mattress, three to be exhibited, not otherwise shown ..... Diploma
1068. Best spring beds, three to be exhibited ..... Diploma
1069. Best school desk, including seat ..... Diploma
1070. Best lounge for general use ..... Diploma
1071. Best artificial lamps ..... Diploma

LEATHER, ETC., NORTH CAROLINA MAKE.

1072. Best and largest collection tanned leather, not less than six sides ..... Diploma
1073. Best sole leather, two sides ..... Diploma
1074. Best harness leather, two sides ..... Diploma
1075. Best upper leather, two sides ..... Diploma
1076. Best calf skin ..... Diploma
1077. Best kid skin, two sides ..... Diploma
1078. Best morocco, dressed and undressed ..... Diploma
1079. Best saddle, bridle aud martingale ..... Diploma
1080. Best lady's saddle, bridle and martingale ..... Diploma
1081. Best set carriage harness ..... Diploma
1082. Best buggy or sulky harness ..... Diploma
1083. Best four-horse wagou harness ..... Diploma
1084. Best two-horse wagon harness ..... Diploma
1085. Best shoes, brogans, one dozen pairs ..... Diploma
1086. Best boots, pair, hand-made ..... Diploma
1087. Best shoes, gentleman's, six pairs ..... Diploma
1088. Best shoes, lady's, six pairs ..... Diploma
1089. Best assortment trunks, by manufacturer in North Carolina ... Diploma

TEXTILES, NORTH CAROLINA MAKE.

1090. For the largest and best display of fabrics manufactured by any cotton factory in the State ..... Gold Medal
1091. For the largest and best display of fabrics manufactured by any woolen factory in the State ..... Gold Medal
1092. For the best brown sheeting, North Carolina make ..... Diploma
1093. For the best plaids, North Carolina make ..... Diploma
1094. For the best cassimere or jeans, North Carolina make ..... Diploma
1095. For the best hosiery, North Carolina make ..... Diploma
1096. For the best woolen blankets ..... Diploma
1097. For the best cotton blankets ..... Diploma

NORTH CAROLINA CARPENTRY.

1098. Best pair doors, blinds and mantel ..... $ 2.00
1099. Best newel post and model baluster 1.00
1100. Best fret-sawing by a boy not over fifteen years old 1.00

MISCELLANEOUS.

1101. Best hickory and oak spokes, one set of each 1.00
1102. Best oak rims, one set of each 1.00

SEABOARD

AIR LINE RAILWAY

Reaches the South, Southwest, West and East by the Shortest and Most Direct Way—Offering Unexcelled Double Daily Vestibule Pullman Train Service

DOUBLE DAILY SERVICE

—TO—

New York, Washington, Norfolk, Atlanta, Birmingham, New Orleans, Memphis, Savannah, Jacksonville, Tampa, Chattanooga, Nashville, St. Louis.

DIRECT CONNECTION AT

Memphis, New Orleans, St. Louis, Chicago, FOR ALL POINTS in Texas, California, Arkansas, Oklahoma, Colorado and all Western and Northwestern Points.

CONVENIENT LOCAL TRAINS

WATCH FOR ANNOUNCEMENT OF LOW SUMMER EXCURSION RATES, AND REDUCED RATES FOR SPECIAL OCCASIONS, WITH STOP-OVER PRIVILEGES VIA DIVERSE ROUTES.

For rates, schedules, Pullman reservations, etc., call on any *Seaboard Agent* or *Representative*, or

C. B. Ryan, G. P. A., Portsmouth, Va.

H. S. Leard, D. P. A., Raleigh, N. C.

1103. Best frnit dryer, capacity 500 pounds per day, to be shown in successfnl operation to the satisfaction of committee..... 10.00
1104. Best mechanical cotton picker, to be shown in operation, as above 20.00
1105. Best peanut cleaner and huller, to be shown in operation..... 5.00
1106. Best fruit and vegetable packages.....$3 and Diploma
1107. Best system of heating for North Carolina homes.....Diploma
1108. Best display of earthenware, ten pieces, N. C. manufacture... 3.00
1109. Best display potteryware, ten pieces, N. C. manufacture..... 3.00
1110. Best display cedar or juniper ware, ten pieces, N. C. make.... 2.00
1111. Best specimen drainage pipe, made in N. C., ten pieces..... 3.00
1112. Best exhibit of means for extinguishing fire.....Diploma
1113. Best exhibit of agricultural chemist.....Diploma
1114. Best acetylene gas generator.....Diploma

Hardwood Mantels, Grates and Art Tiles

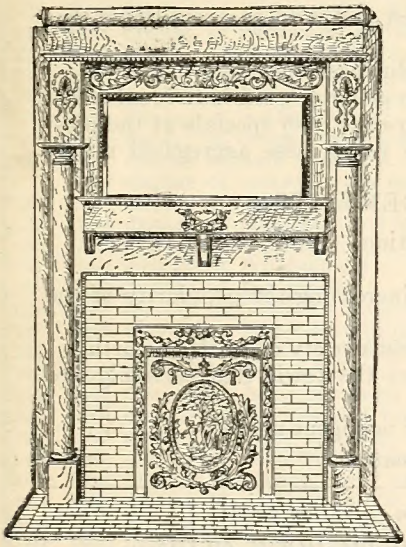

Will add greatly to the comfort and appearance of your home. We can furnish them to suit every style architecture, and to harmonize with the finish and furnishings of the room.

If you intend to bnild a new home, or to remodel an old one, be snre to write ns for Catalogue. Free to those who are interested.

ODELL MANTEL COMPANY - Greensboro, North Carolina

ESTABLISHED 1879

W. B. MANN & COMPANY

Wholesale and Retail

GROCERS

All Phones

No. 11 East Hargett Street, Raleigh, N. C.

A Few of the Reasons Why You Should Join

The American Plymouth Rock Club

BENEFITS TO YOU

1. A chance to win our National, State or Trophy Cups.
   (By recent vote of the club each State is entitled to as many cups as it has multiples of twenty members, paid up and in good standing.)
2. A chance to compete for our handsome special ribbons which are given at every show where their members compete.
3. Better acquaintance with the best thought being put on this variety.
4. Better knowledge with the best work being done with and for this variety.
5. Closer association with the best and most successful men that are breeding this variety.
6. A chance to win some of the club cash specials.
   (This club has through the generosity of individual members offered from time to time cash specials at the most important shows. Some years these aggregated nearly $1,000.)

MUTUAL BENEFITS.

1. To make a stronger organization.
2. To aid the club financially.
3. To aid in the club's work of increasing the popularity of the Barred Plymouth Rock.
4. To show your loyalty to the best variety of fowls on earth.
5. To show your appreciation of the fowls that certainly are doing well by you.
6. To set a good example to your negligent neighbor.

Address as below for all information.

(Copy of Application for Membership.)

AMERICAN PLYMOUTH ROCK CLUB.

DEVOTED TO BARRED PLYMOUTH ROCKS.

"THE BEST OF ALL FOWLS."

A. C. SMITH, *Acting Secretary,*
Waltham, Mass.

DEAR SIR:—Inclosed find One Dollar for membership fee in the American Plymouth Rock Club, subject to the decision of the club at the next annual meeting.

Name_____

Street and No._____

State_____ Town_____

For Stings or Mosquito Bites Use White's Antiseptic Lotion.

Department G.—Merchandise.

DIRECTOR, JOHN NICHOLS, RALEIGH.

For the best of the following, regardless of price: PREMIUM.

1115. Sewing machine, for style and quality of work.....Diploma
1116. Typewriter, for speed and quality of work.....Diploma
1117. Best display of scientific or other instruments.....Diploma
1118. Best display of boots and shoes.....Gold Medal
1119. Best display of dry goods, notions, etc.....Gold Medal
1120. Best and finest display of any kind in Main Exhibition Building .....Gold Medal
1121. Best display of printing .....Diploma
1122. Best display of millinery .....Diploma
1123. Best display of toys, novelties, etc.....Diploma
1124. Best display of jewelry .....Diploma
1125. Best display of silver-plated ware.....Diploma
1126. Best display of hardware, stoves and tinware.....Diploma
1127. Best display of fine glassware.....Diploma
1128. Best display of china and crockery.....Diploma
1129. Best display of fancy groceries.....Diploma
1130. Best display of confectionery .....Diploma
1131. Best display of drugs, perfumes, etc.....Diploma
1132. Best display of hats and caps.....Diploma
1133. Best display of carpets, rugs and oilcloths.....Diploma
1134. Best display of cabinet ware.....Diploma
1135. Best display of plumbers' and gas fitters' supplies.....Diploma
1136. Best display of furniture .....Diploma
1137. Best display of bookbinding .....Diploma
1138. Best display of fur goods .....Diploma
1139. Best display of merchant tailoring.....Diploma
1140. Best display of house-furnishing goods.....Diploma
1141. Best display of books and stationery.....Diploma
1142. Best display of bronze work.....Diploma
1143. Best display of baby carriages.....Diploma
1144. Best display of bicycles and tricycles.....Diploma
1145. Best display of dairy utensils.....Diploma
1146. Best display of household decorations.....Diploma
1147. Best display of marble, wood and iron mantels, tiling, etc....Diploma
1148. Best display of paints and oils.....Diploma
1149. Best display of rubber goods.....Diploma
1150. Best display of baking powders and spices.....Diploma
1151. Best display of sporting equipments (guns, fishing tackle, etc.), Diploma
1152. Best display of typewriters .....Diploma
1153. Best display of wire goods.....Diploma
1154. Best display of boys' clothing.....Diploma
1155. Best display of men's clothing.....Diploma
1156. Best display of gents' furnishing goods.....Diploma
1157. Best display of sewing machines.....Diploma
1158. Best display of artists' materials.....Diploma
1159. Best display of carriage robes.....Diploma
1160. Best display of ladies' furnishing goods.....Diploma
1161. Best display of dry goods.....Diploma
1162. Best display of willowware .....Diploma
1163. Best display of office furniture.....Diploma
1164. Best display of groceries .....Diploma
1165. Best display of woodenware .....Diploma
1166. Best display of ornamental iron work.....Diploma

W. M. Whaley, *President.* C. M. Jenkins, *Secretary.*
F. O. Durham, *Vice-President.* C. T. Whaley, *Treasurer.*

W. M. Whaley & Company

INCORPORATED

(Successors to Mayer & Co., Inc.)

Manufacturers' Agents, Importers and Dealers in

Railroad, Mill and Steamboat Supplies

INQUIRIES AND ORDERS SOLICITED.

AGENTS FOR

New Jersey Car Spring and Rubber Company

High-Grade Rubber Goods

American Steam Pump Company

"Marsh" Steam Pumps, and all other makes of Pumps

Simonds Manufacturing Company

Saws and Knives, and all other makes of Saws.

W. M. Whaley & Company

INCORPORATED

74 Commercial Place and 6 Old Market Square

NORFOLK, VA.

1167. Best display of scales ..... Diploma
1168. Best display of iron safes ..... Diploma
1169. Best display of kitchen utensils ..... Diploma
1170. Best display of North Carolina mineral waters ..... Diploma
1171. Best display of cotton seed oil ..... Diploma
1172. Display of model kitchen, by a housefurnishing firm ..... Diploma
1173. Display of a model sitting-room, by a housefnrnishing firm ..... Diploma
1174. Display of schoolbooks ..... Diploma
1175. General display of school supplies ..... Diploma

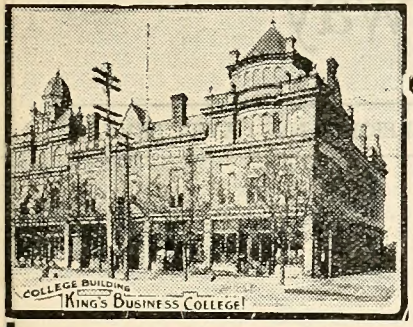

Cor. Fayetteville and Davie Sts.
Raleigh, N. C.

King's Business College
(INCORPORATED)

CAPITAL STOCK, $30,000

A personal investigation will convince any one that KING'S is absolutely the largest, best-equipped and most successful college of *Business*, *Shorthand*, *Typewriting*, *Penmanship* and *English* in North Carolina.

REFERENCE: Every bank and leading business concern in Raleigh or Charlotte.

GET THE BEST—IT IS THE CHEAPEST

Write for Hand Catalogue and get full information. It's Free.

Address

King's Business College

RALEIGH, N. C., or CHARLOTTE, N. C.

Cross & Linehan Company

CLOTHIERS

Men's Furnishers

Hatters

234-236 TUCKER BLDG., RALEIGH, N. C.

The Raleigh & Southport Railway

SHORT LINE BETWEEN RALEIGH AND FAYETTEVILLE

Fast Freight and Passenger Service

EAST, WEST
NORTH, SOUTH

For information, address

H. D. BUNCH,
Soliciting Freight and Passenger Agent

J. A. MILLS,
President and General Manager

RALEIGH, N. C.

Department H.—Ladies' Handiwork.

DIRECTORS, JOHN S. CUNINGHAM, CUNINGHAM, and JAMES R. YOUNG, RALEIGH.

(Any article not meritorious *must* be passed over by the judges.)

Articles in the department must be entered in the names of those whose skill they exhibit. They must have been made within three years and without having taken a premium at former fairs of the Society. VIOLATION OF THIS RULE WILL BAR FROM COMPETING FOR ANY PREMIUM, AND THE EXHIBIT MAY BE EXCLUDED.

Whenever the Fair authorities receive information that any exhibit is not the work of the person offering the same affidavit may be required before premium is paid.

Articles will not be received which have been soiled by use or exhibit elsewhere. No article to compete for more than one premium, except in general display. Display must include not less than three articles in all cases. No exhibitor can be allowed to interfere with judges. Violation of this rule excludes from premium.

No article to compete if judge or attache is interested.

DISPLAY BY LADIES.

	First.	Second.
1176. Best general displpay made by lady resident in the State.	$10.00	$5.00

(Composition of display left with exhibitors, conditions being that all articles must show woman's handiwork in cookery, decorative art, fancy work, sewing, etc. *Every article exhibited must be the work of the exhibitor within two years past, and never before shown for premium, and each exhibit must contain specimens of all work above designated.* Articles in this exhibit cannot compete for other premiums, and employees or attaches of the Fair excluded.)

ARTS AND CRAFTS.

Best of the following:

1177. Metal lamp shade	$ 1.00
1178. Burned or stained leather pillow	1.00
1179. Burned or stained leather card-case	1.00
1180. Burned or stained leather table cover	1.00
1181. Carved chair	1.00
1182. Carved tabourette	1.00
1183. Carved box	1.00
1184. Carved picture frame	1.00
1185. Stained or burnt chest	1.00
1186. Stained or burnt magazine stand	1.00
1187. Stained or burnt box	1.00
1188. Stained or burnt placque	1.00
1189. Bead chain	.50
1190. Bead purse	1.00
1191. Bead belt	1.00

EMBROIDERY.

1192. Table set, including tray, centerpiece, six doilies, six plates and six finger bowls, any style	5.00

English Eyelet Embroidery.

1193. Dressing sacque	1.00
1194. Luncheon set (13 pieces)	2.00

1195.	Lunch cloth	1.50
1196.	Centerpiece	1.50
1197.	Dresser scarf	1.50
1198.	One-half dozen doilies	1.00
1199.	White linen dress	1.50
1200.	White linen waist	1.50
1201.	Corset cover	1.00
1202.	Set collar and cuffs	1.50
1203.	White linen embroidery hat	1.00
1204.	Tablecloth and napkins	1.50
1205.	Specimen hedebo embroidery	1.00
1206.	Specimen shadow embroidery	.50
1207.	Specimen embroidery, French	1.00
1208.	Specimen embroidery, Mountmelleck	1.00
1209.	Specimen embroidery, coronation	.50
1210.	Specimen embroidery, outline	.50
1211.	Specimen other than named	1.00
1212.	Specimen embroidery, hardinger	1.00
1213.	Specimen embroidery, Hungarian	1.00
1214.	Specimen embroidery, Russian	1.00
1215.	Parasol	1.00
1216.	Handkerchief	.50

BOYLAN-PEARCE CO.

206-208 Fayetteville Street, :: :: RALEIGH, N. C.

Dress Goods

Staples and Novelties of Foreign and Domestic makes. Line complete at all seasons. Trimmings to match. Samples on application.

Carpets

All grades of Ingrain, Brussels and Velvet Carpets, Mattings, Linolenm, Oil Cloth and Rugs. Estimates made for furnishing dwellings, churches and public buildings.

Tailor-made Suits

A most complete line of Ladies' Tailored Suits, Waists and Jackets, Capes, Reefs and Gretchens for Ladies and Children. For Collars, Stoles, Collarettes and Muffs.

Millinery

Trimmed and Untrimmed Hats, Toques, Bonnets, Mousselines, Ribbons, Velvets and Fancy Goods.

White French Embroidery.

1217.	Best initial	.50
1218.	Dress	1.50
1219.	Waist	1.50
1220.	Corset cover	1.00
1221.	Chemise	1.00
1222.	Centerpiece	1.50
1223.	Tray cloth	1.00
1224.	Large collar	.50
1225.	Infant's coat	1.00
1226.	Infant's carriage cover	1.00
1227.	Six initial handkerchiefs, gents'	1.00
1227-a.	Six initial handkerchiefs, ladies'	1.00

Silk Embroidery.

1228.	Infant's cloak	1.00
1229.	Infant's shawl or blanket	1.00
1230.	Infant's underclothes	1.50
1231.	Monogram	.50
1232.	Specimen ecclesiastical embroidery	1.50
1233.	Lady's dress	1.50
1234.	For the best coverlet made in two years, dyed with vegetable not aniline dye, yarn to be spun and woven by hand	2.00
1235.	Tufted bed-spread, hand-made fringe	1.50
1236.	Ten yards rag carpet	2.00
1237.	Rug of any material	1.00
1238.	Couch cover	1.00
1239.	Cotton patchwork quilt	1.00
1240.	Silkaline or sateen or lawn-covered comfort	1.00
1241.	Silk comfort	1.00
1242.	Best specimen of quilting on quilt	1.00
1243.	Cradle quilt, cotton	1.00
1244.	Cradle quilt, silk	1.00
1245.	Cradle quilt, wool	1.00
1246.	Counterpane, woven, white or colored	1.00
1247.	Aprou, kitchen	.50
1248.	Aprou, sewing	.50

DRAWN WORK.

1249.	Napkins	1.00
1250.	Lunch cloth	1.50
1251.	Centerpiece	1.50
1252.	Half dozen doilies	1.00
1253.	Display drawn work	2.00
1254.	Handkerchief	.75
1255.	Hemstitched tablecloth and napkins	1.50
1256.	One pair towels	1.00
1257.	One pair slips	1.00
1258.	Pair sheets	1.00
1259.	Pair pillows	1.00

DOMESTIC LACE.

1260.	Best display lace work	3.00
1261.	Ideal honiton lace centerpiece	1.50
1262.	Ideal honiton lace doilies (six)	1.00
1263.	Lace bolero jacket, white, cream or black	1.00
1264.	Marie Antoinette lace door panel	1.00
1265.	Battenberg doilies (six)	1.00
1266.	Battenberg lace table cover	1.50
1267.	Battenberg lace bureau or sideboard scarf	1.50

MISSES REESE & COMPANY

Millinery

That Is What We Keep

Latest styles and lowest prices. Why? We have entire new stock every two weeks, that gives us the latest styles. Veilings, Ribbons, Velvets, Chiffons and Buckles. **We sell for Cash—that means Low Prices.**

109 Fayetteville Street, . . . RALEIGH, N. C.

1268.	Battenberg lace curtains, pair	1.00
1269.	Battenberg lace door panel	1.00
1270.	Battenberg lace collar	1.50
1271.	Point lace centerpiece	1.00
1272.	Tatting handkerchief	.75
1273.	Tatting collar, in silk	.75
1274.	Tatting collar, in cotton	.75
1275.	Specimen of medallion lace work	.75
1276.	Specimen teneriffe or Brazilian point lace, not less than two yds.	.75
1277.	Specimen of antique lace	.75
1278.	Battenburg sofa pillow	1.00
1279.	Half dozen point or duchess lace doilies	1.00
1280.	Point or duchess lace collar	.75
1281.	Point or duchess lace handkerchief	.75
1282.	Point or duchess lace child's cap	.75
1283.	Specimen tatting, two yards	.50

KNITTING.

1284.	Gentleman's sweater	1.00
1285.	Lady's sweater	1.00
1286.	Knit Tam-O'Shanter cap	.50
1287.	Knitted skirt	1.00
1288.	Pair wool mittens	1.00
1289.	Stockings	1.00
1290.	Socks	1.00
1291.	Shawl	1.00
1292.	Lace, not less than two yards	1.00
1239.	Knitted bed-spread	2.00
1294.	Knitted scarf	1.00
1295.	Knitted slumber robe	1.00
1296.	Knitted silk mittens	1.00
1297.	Display knitted goods	2.00
1298.	Infant's socks	.50
1299.	Slippers, knit	.75
1300.	Silk necktie	1.00
1301.	Table mats	1.00
1302.	Lunch set	1.00
1303.	Doilies, half dozen	.75
1304.	Infant's cap	.75
1305.	Infant's jacket	.75
1306.	Ball	.25
1307.	Reins	.50

DEPARTMENT H.—LADIES' HANDIWORK.

CROCHETING.

1308.	Crocheted connterpane	1.50
1309.	Carriage afghan	1.50
1310.	Infant's afghan	1.00
1311.	Infant's cap	.50
1312.	Infant's sacque	.75
1313.	Slippers	.75
1314.	Display crochet work, silk	1.00
1315.	Display crochet work, wool	1.00
1316.	Centerpiece	1.00
1317.	Half dozen doilies	1.00
1318.	Cotton lace, not less than two yards	.75
1319.	Baby bolero	1.00
1320.	Infant's shoes	.50
1321.	Best specimen Irish crochet	1.00
1322.	Specimen other than named	1.00
1323.	Lnnch set	1.50
1324.	Silk necktie	.50

FANCY WORK.

1325.	Infant's basket	1.00
1326.	Darning bag	.75
1327.	Laundry bag	.50
1328.	Fancy calendar	.50
1329.	Pin cnshion	.75
1330.	Shopping bag	.50
1331.	Party bag	.50
1332.	Work bag	.50
1333.	Best dressed and handsomest baby doll	.75
1334.	Best dressed and handsomest boy doll	.75
1335.	Best dressed and handsomest girl doll	.75
1336.	Piece of new fancy work not otherwise specified	.75
1337.	Magazine cover	.75
1338.	Handkerchief or glove case	.50
1339.	Collar and enff case	.75
1340.	Specimen bead work	.50
1341.	Hem-stitching, two yards, plain	.50
1342.	Hem-stitching, two yards, fancy	.50
1343.	Monogram	.75
1344.	Collar and jabot	.50
1345.	Etching silk	.75
1346.	Etching linen	.75

UTILITY HAND-WORK.

1347.	Best darned cotton stocking	.50
1348.	Best darned lisle stocking	.50
1349.	Best darned wool stocking	.50
1350.	Best darned silk stocking	.50
1351.	Best mended glove	.50
1352.	Best darned or patched wool garment	.50
1353.	Best darned or patched linen garment	.50
1354.	Best patch on cotton garment	.50
1355.	Best patch on plaid material	.50
1356.	Best dozen button-holes	.50
1357.	Best sample mended lace	.50
1358.	Best sewed-on hooks and eyes	.50

MACHINE-MADE ARTICLES.

1359.	Lady's plain cotton dress	1.00
1360.	Lady's fancy cotton dress	2.00
1361.	Lady's plain shirtwaist	.75
1362.	Lady's fancy shirtwaist	.75
1363.	Suit of underwear, three pieces, plain	1.50
1364.	Suit of underwear, three pieces, fancy	1.50
1365.	Night robe	.50
1366.	Skirt	.75
1367.	Little girl's dress	.75
1368.	Little boy's suit	1.00
1369.	Infant's robe and skirt	1.00
1370.	Suit boy's clothes	1.50

BRAIDING.

1371.	Dress	1.00
1372.	Waist	.75
1373.	Centerpiece	.75

BASKETRY.

1374.	Raffia basket	.75
1375.	Cord basket	.75
1376.	Any other article made of raffia or rattan, or both	.75
1377.	Collection of basket work, not less than six articles	1.50

Visit SINGER Booth

Interesting Souvenirs for All

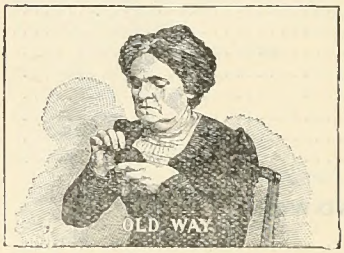

SEE SINGER DARNER IN OPERATION

Every Family Needs One

Beautiful Embroidered Pin Cushion Free
with Each Darner

GIRLS UNDER FIFTEEN YEARS OF AGE.

1378.	Plain sewing, machine	.75
1379.	Plain hand sewing	.75
1380.	Set of underwear	1.00
1381.	Plain cotton dress	1.00
1382.	Dressed doll	.75
1383.	Outline embroidery	.75
1384.	Knitting	.75
1385.	Specimen darning	1.00
1386.	Specimen mending	1.00
1387.	Infant's sacque	.75
1388.	Display, five pieces	1.25

FOR CHILDREN UNDER TEN YEARS OF AGE.

1389.	Specimen plain sewing	1.00
1390.	Specimen hem-stitching	.50
1391.	Specimen crochet work	.50
1392.	Specimen knitting	.50
1393.	Specimen silk embroidery	.50
1394.	Specimen outline embroidery	.50
1395.	Specimen patching	1.00
1396.	Specimen darning	1.00
1397.	Specimen paper flowers	.50
1398.	Dressed doll, girl	.75
1399.	Dressed doll, boy	.75
1400.	Pincushion	.50

When in Raleigh, Stop at

WRIGHT'S (NEW) HOTEL

European Plan **Rates, $1.00 to $1.50 Per Day**

The Best Place in the City to Eat

Wright's Cafe

ACADEMY OF MUSIC BUILDING

Reasonable Prices
Quick Service

Corner Salisbury and Martin Streets

TELEPHONE 177. HOUSE PHONE 921-Y

W. C. McMACKIN, V. S.

MEMBER OF THE NORTH CAROLINA

Veterinary and Medical Association and City Veterinarian

RALEIGH, N. C.

Office and Hospital: EAST MORGAN ST.

SOUTHERN
RAILWAY

OPERATING OVER 7,000 MILES OF RAILWAY

Quick Route to All Points

NORTH, SOUTH
EAST, WEST

Through Trains Between Principal Cities and Resorts

AFFORDING FIRST-CLASS ACCOMMODATION

Elegant Pullman Sleeping Cars on All Through Trains. Dining, Club and Observation Cars. For Speed, Comfort and Courteous Employees, Travel via the SOUTHERN RAILWAY.

Rates, schedules and other information furnished by addressing the undersigned.

R. L. VERNON, D. P. A., Charlotte, N. C.

W. H. PARNELL, T. P. A., Raleigh, N. C.

S. H. HARDWICK, P. T. M., Washington, D. C.

J. H. WOOD, Dis. P. A., Asheville, N. C.

H. F. CARY, G. P. A., Washington, D. C.

R. H. DEBUTTS, T. P. A., Charlotte, N. C.

Department I.—Fine Arts.

DIRECTOR, JOHN C. DREWRY, RALEIGH.

Exhibitors must mark all boxes or packages containing articles for Department "I" on the ontside, both ends, "Art Department." List mnst be enclosed with name and address of exhibitor within the box.

Pictnres should be framed, and pastels nnder glass. Water-colors, drawings and pen-and-ink work may be protected by mats.

The name of the artist should be attached to the back of all specimens of paintings, drawings, etc.

Articles exhibited at previous fairs are positively barred from competition. This rule will be rigidly enforced.

PAINTING IN OIL.

		PREMIUM.
1401.	Oil painting, from life, portrait	$ 8.00
1402.	Oil painting, portrait, from photograph	3.00
1403.	Oil painting, North Carolina landscape or marine, from natnre	4.00
1404.	Oil painting, figure from life	4.00
1405.	Oil painting, landscape or marine, copy	1.50
1406.	Oil painting, frnit or flowers, from nature	3.00
1407.	Oil painting, fruit or flowers, copy	1.50
1408.	Oil painting, pair of panels, copy	2.00
1409.	Oil painting, birds or game, from natnre	2.00
1410.	Oil painting, birds or game, copy	1.50
1411.	Oil painting, still-life, from nature	3.00
1412.	Oil painting on silk, original design	2.00
1413.	Best oil painting on exhibition	4.00

The Greensboro Art and Mannfacturing Co. offers the following:

1414. Best landscape or nature study, done in oil, by N. C. student under twenty years of age..Frame snitable thereto. Valne, $2.50-$5.

PAINTING IN WATER-COLORS.

1415.	Water-color, portrait, from life	3.00
1416.	Water-color, stndy from life	4.00
1417.	Water-color, portrait, from photograph	1.50
1418.	Water-color, landscape or marine, from natnre	3.00
1419.	Water-color, landscape or marine, copy	1.50
1420.	Water-color, frnit or flowers, from nature	3.00
1421.	Water-color, frnit or flowers, copy	2.00
1422.	Water-color, birds or game, from natnre	3.00
1423.	Water-color, birds or game, copy	1.50
1424.	Water-color, still-life, from nature	2.00
1425.	Water-color, best, not otherwise provided for	2.00

PASTEL WORK.

1426.	Pastel, portrait, from life	2.00
1427.	Pastel, portrait, from photograph	2.00
1428.	Pastel, landscape or marine, from natnre	2.00
1429.	Pastel, landscape or marine, copy	2.00
1430.	Pastel, fruit or flowers, from natnre	2.00
1431.	Pastel, frnit or flowers, copy	2.00
1432.	Pastel, birds or game, from nature	2.00
1433.	Pastel, birds or game, copy	1.00
1434.	Pastel, still-life, from natnre	1.50

White's Black Harness Oil Preserves Leather. No Stain. Sixty Cents Per Gallon.

DEPARTMENT I.—FINE ARTS.

DRAWINGS AND MISCELLANEOUS.

1435.	Crayon, portrait, from life	2.00
1436.	Crayon, portrait, from photograph	2.00
1437.	Crayon, landscape or marine, from nature	2.00
1438.	Illustrated poem, a short story, in black and white colors	2.00
1439.	Crayon, fruit or flowers, from nature	2.00
1440.	Drawings from plaster casts, four	2.00
1441.	Pencil drawing, from nature	2.00
1442.	Original design for sofa pillow	2.00
1443.	Charcoal sketch, from nature	1.00
1444.	Pen-and-ink drawing, from nature	1.00
1445.	Fire etching	2.00
1446.	Best specimen repousee work	2.00
1447.	Wood carving	2.00
1448.	Best specimen architectural drawing	Diploma
1449.	Clay model	2.00
1450.	Plaster cast	2.00
1451.	Decorated fancy articles, in oil, six	3.00
1452.	Plaques, two, oil or china	2.00
1453.	Decorated screen, three panels, painted from nature	3.00
1454.	Decorated screen, one panel	1.50
1455.	Fan, painted on silk or satin	1.50
1456.	Sofa cushion	1.50
1457.	Tapestry painting	4.00
1458.	Miniature painting, water-color or oil	4.00

The Greensboro Life Insurance Co.

Home Office: GREENSBORO, N. C.

Offers policies as liberal and attractive as any reliable insurance company in the world. Over $9,000,000 insurance in force—over $200,000 surplus to policy holders. The Greensboro Life Insurance Company is conservative, secure and successful. See an agent of our company if you contemplate taking out insurance—let him explain our different policies, or write home office and an agent will see you.

J. W. FRY, President.

JULIAN PRICE, Secretary.

1459. Best twelve menu cards, original designs..... 2.00
1460. Best wall paper design, original..... 2.00
1461. Best poster design advertising the State Fair; first, $3; second, 1.00
1462. Design for a mural decoration, figures in color..... 2.00
1462. Design in color for a memorial window..... 2.00
1464. Design for book cover..... 1.50
1465. Design for book plate..... 1.50
1466. Charcoal drawing from life..... 2.00
1467. Wash drawing, costumed model..... 2.00
1468. Pictnre frame, painted..... 1.00
1469. Glove case, painted..... 1.00
1470. Original design for printed fabrics..... 2.00

PAINTING ON CHINA, ETC.

1471. Shirtwaist set 1.00
1472. Hat-pin holder, with two hat pins..... 1.00
1473. Berry set, seven pieces..... 2.00
1474. Tankard 2.00
1475. Lemonade set 2.00
1476. Stem 1.50
1477. Fish set 3.00
1478. Miniatnre on china..... 3.00
1479. Sole leather 2.00
1480. Stencil on cloth, original..... 2.00
1481. Best display of decorated china, painted by lady, not less than twenty pieces 5.00
1482. Best decorated plates, not less than six..... 2.00
1483. Specimen of conventional..... 1.50
1484. Specimen lnster piece..... 1.00
1485. Specimen enamel piece..... 2.00
1486. Best decorated cups and saucers, not less than six..... 3.00
1487. Best vase in mineral colors..... 2.00
1488. Best ice cream set, china..... 2.00
1489. Best imitation Dresden china, three pieces..... 2.00
1490. Best imitation Bonn or Royal Worcester, three pieces..... 2.00
1491. Best specimen china painting, not entered elsewhere..... 2.00
1492. Best china painting, lamp..... 2.00
1493. Best china painting, jardiniere..... 3.00
1494. Best painting on gronnd glass..... 1.00
1495. Best decorated fernery 1.00
1496. Best decorated comb and brnsh..... 1.00
1497. Best decorated powder box and tray..... 1.00
1498. Best decorated ornament, of any design, vase, plates, etc..... 2.00
1499. Best example of delft..... 1.00
1500. Specimen of photographs, colored, in water-color (not before exhibited), by professional.....Diploma
1501. Specimen of photograph, colored, in India ink (not before exhibited), by professional.....Diploma
1502. Six cartes de visite of children, by professional.....Diploma
1503. Six cartes de visite of adnlts, by professional.....Diploma
1504. Six cabinet photographs, by professional.....Diploma
1505. Large plain photograph, by professional.....Diploma
1506. Display of photographs (quality specially considered), by professional .....Diploma
1507. Specimen photograph, by amateur.....Diploma
1508. Colored photograph, by amatenr.....Diploma
1509. Display of photographs, by amatenr.....Diploma
1510. Fancy sign painting.....Diploma
1511. Collection stereoscopic views, North Carolina scenery.....Diploma

EXHIBIT OF

Art Productions

Will be carefully selected from the European, English and American Schools of Art. : : : : Both Foreign and American lines will be shown at

STATE FAIR

October 17, 18, 19 20, 21, 22

BY

Greensboro Art and Manufacturing Company

204 South Elm Street

GREENSBORO, NORTH CAROLINA

Frame Makers

P. S.—Orders will be taken for subjects shown to be framed to suit, if so wanted.

White's Worm and Condition Powders Fattens Horses, Checks Diarrhoea, Cures Indigestion.

Department J.—Musical Instruments.

DIRECTOR, WADE R. BROWN, RALEIGH.

1512. Grand piano ..... Diploma
1513. Upright piano ..... Diploma
1514. Interior player piano ..... Diploma
1515. Cabinet players for pianos ..... Diploma
1516. Reed organ ..... Diploma
1517. Guitar ..... Diploma
1518. Violin ..... Diploma
1519. Banjo ..... Diploma
1520. Mandolin ..... Diploma
1521. Autoharp ..... Diploma
1522. Graphophone ..... Diploma
1523. Music box ..... Diploma
1524. Best display of musical instruments ..... Diploma
1525. Best display of organs ..... Diploma
1526. Best display of pianos ..... Diploma

See the New Reinforced Concrete Exhibition Building at the State Fair Grounds

FRANK K. THOMSON

ARCHITECT AND ENGINEER

MASONIC TEMPLE

RALEIGH, N. C.

This construction best, for many reasons:

Insurance reduced to the minimum, or entirely eliminated.
No depreciation or structural repairs.
Cheaper, quicker to erect, and more durable than any other type of fireproof construction.
Can be erected at a cost that compares favorably with wood.
The only construction that improves with age.

For further information, call on or address

FRANK K. THOMSON, Architect and Engineer

Masonic Temple, RALEIGH, N. C.

Capital City Phones: Office 337, Residence 924-M

SOUTHERN
RAILWAY

ANNOUNCES

THAT—EFFECTIVE JUNE 1, 1910, AND CONTINUING UNTIL SEPTEMBER 30, 1910—THEY WILL HAVE ON SALE ROUND-TRIP SUMMER TOURIST TICKETS TO PRINCIPAL MOUNTAIN AND SEA-SHORE RESORTS AT EX-CEPTIONALLY LOW RATES

This is a Delightful Season to Visit

"THE LAND OF THE SKY"
and the Beautiful Sapphire Country

For rates call on your Ticket Agent, or write

H. F. Cary, G. P. A., Washington, D. C.

R. L. Vernon, D. P. A., Charlotte, N. C.

W. H. Parnell, T. P. A., Raleigh, N. C.

White's Carbolated Zinc Ointment Cures Scratches, Skin Diseases, Mange and Dry Sores.

Department K.—Agricultural Implements and Machinery.

DIRECTORS, F. O. MORING and N. W. WEST, RALEIGH.

(Price and qnality considered, and each article to have price attached.)

Exhibits in this department are earnestly invited. Articles will be carefnlly inspected by the committee, who will make favorable mention of all exhibits worthy of special notice.

MACHINERY.

		PREMIUM.
1527.	Best portable engine on trncks	Diploma
1528.	Best small engine and boiler, any style	Diploma
1529.	Best cotton gin, feeder and condenser	Diploma
1530.	Best cotton gin, North Carolina make	Diploma
1531.	Best cotton baling press, any make	Diploma
1532.	Best cotton seed cleaner, to be tested on the grounds	Diploma
1533.	Best gin-saw filing machine	Diploma
1534.	Best cotton seed hnller and separator, to be tested on grounds	Diploma
1535.	Best cotton milling machinery	Diploma
1536.	Best knitting mill machinery	Diploma
1537.	Best machine or process to remove lint from cotton seed	Diploma
1538.	Best cotton seed grinding machine	Diploma
1539.	Best power grist-mill for making meal	Diploma
1540.	Best portable corn-mill at work	Diploma
1541.	Best North Carolina grist mill-stones, 36 inches in diameter	Diploma
1542.	Best North Carolina mill-stones for corn, not less than 14 inches in diameter and six inches thick, without furrows	Diploma
1543.	Best pair North Carolina mill-stones for wheat, not less than 14 inches in diameter and six inches thick, withont furrows	Diploma
1544.	Best cotton planter	Diploma
1545.	Best cotton chopper	Diploma
1546.	Best gnano distribntor	Diploma
1547.	Best wheat drill with guano attachment	Diploma
1548.	Best pea harvester	Diploma
1549.	Best cotton picker	Diploma
1550.	Best corn planter	Diploma
1551.	Best combined planter and gnano distributor	Diploma
1552.	Best horse power, any style	Diploma
1553.	Best harvester and twine binder	Diploma
1554.	Best threshers, separators and cleaners, combined	Diploma
1555.	Best threshers	Diploma
1556.	Best rice thresher and separator	Diploma
1557.	Best rice cleaner	Diploma
1558.	Best fan mill	Diploma
1559.	Best reaping and mowing machine	Diploma
1560.	Best reaping machine	Diploma
1561.	Best mowing machine	Diploma
1562.	Best lawn mower	Diploma
1563.	Best corn sheller, hand power	Diploma
1564.	Best cider mill and press, any size	Diploma
1565.	Best ensilage cutter, hand or power	Diploma
1566.	Best clover seed huller	Diploma
1567.	Best straw and hay entter, hand or power	Diploma
1568.	Best wood engine	Diploma
1569.	Best farm fence, model in wood	Diploma
1570.	Best farm fence, model in wire	Diploma
1571.	Best pump, hand or power	Diploma
1572.	Best fruit evaporator	Diploma
1573.	Best sugar-cane grinder	Diploma
1574.	Best combined sower and cultivator	Diploma

1575. Best manure spreader ..... Diploma
1576. Best field roller ..... Diploma
1577. Best horse rake ..... Diploma
1578. Best check rower ..... Diploma
1579. Best dump cart ..... Diploma
1580. Best potato or apple peeler ..... Diploma
1581. Best potato digger ..... Diploma
1582. Best ground-pea cleaner ..... Diploma
1583. Best feed steamer ..... Diploma
1587. Best washing machine ..... Diploma
1588. Best clothes wringer ..... Diploma
1589. Best tobacco press ..... Diploma
1590. Best butter press ..... Diploma
1591. Best cheese press ..... Diploma
1592. Best churn ..... Diploma
1593. Best butter worker ..... Diploma
1594. Best wine press ..... Diploma
1595. Best sad iron or clothes ironer ..... Diploma
1596. Best cotton plow ..... Diploma
1597. Best one-horse plow ..... Diploma
1598. Best two-horse plow ..... Diploma
1599. Best four-horse plow ..... Diploma
1600. Best sulky plow ..... Diploma
1601. Best sulky cultivator ..... Diploma
1602. Best walking cultivator ..... Diploma
1603. Best harrow ..... Diploma
1604. Best road machine ..... Diploma
1605. Best machine of approved value, not named in list above ..... Diploma
1606. Best and largest display of agricultural implements of any exhibitor, open to the world ..... Gold Medal

SPECIAL.

For the best of the following, made in North Carolina by exhibitors:

1607. Best display of homemade machinery or apparatus, for wood or metal working ..... Diploma
1608. Best display homemade tools or implements forged and polished by homemade machinery ..... Diploma and $3.00
1609. Best display hand-made furniture 3.00
1610. Best field roller, homemade 2.00
1611. Best one-horse dump cart, homemade 2.00
1612. Best two-horse dump cart, homemade 2.00
1613. Best stump puller 2.00
1614. Best portable farm fence ..... Silver Medal
1615. Best farm gate ..... Diploma
1616. Best harrow, homemade 2.00
1617. Best one-horse plow, homemade 2.00
1618. Best two-horse plow, homemade 2.00
1619. Best plow-stock, homemade 1.00
1620. Best singletree, homemade 1.00
1621. Best ox yoke and bows, homemade 2.00
1622. Best hames, homemade 1.00
1623. Best three horse collars, of any material 1.00
1624. Best nest of cotton baskets, not less than six 1.00
1625. Best ax handle, homemade ..... .50
1626. Best hoe handle, homemade ..... .50
1627. Best back-band, homemade ..... .50
1628. Best plow bridle, homemade ..... .50
1629. Best full set of plow gear (traces excepted) 1.00
1630. Best shuck foot-mat, homemade ..... .50
1631. Best bread tray, homemade ..... .50
1632. Best broom, homemade 1.00
1633. Best display of any of above articles made in any factory in North Carolina ..... Gold Medal

Department L.—Education.

DIRECTOR, HUGH MORSON, RALEIGH.
(Principal Raleigh High School.)

(Competition for premiums in this department is confined to North Carolina.)

Exhibits by schools must be exclusively the work of pupils (except collections of natural specimens and working outfit) actually attending the school, and the work must have been done since June, 1904.

Exhibits by schools may include art work, fancy work, penmanship, map drawing, culinary work, collections of geological, mineralogical, zoological and botanical specimens, plain and fancy sewing by hand or machine, mechanical work, farming products, etc. Particular articles in such exhibits may compete for premiums offered in any other department, and may compete in this department, provided such entry is the work of a student, but duplicate lists of such articles must be sent with the exhibit, that entries may be made in such departments.

The male or female departments of a mixed school may compete for premiums in the name of the school to which they belong.

SCHOOL OR COLLEGE EXHIBITS.

Premium C. Best display by any public school of methods of teaching agriculture 1st, $25; 2d, $15; 3d, $10.00
1634. Largest and best general exhibit by female school or college, Gold Medal
1635. Best general exhibit by female school or college.....Diploma (Second)
1636. Largest and best general exhibit by male school or college, Gold Medal
1637. Second best general exhibit by male school or college.....Diploma
1638. Best exhibit of scientific apparatus by any school.....Diploma
1639. Best exhibit of art work by any school.....Diploma
1640. Best exhibit of Sloyd work from any school.....Diploma
1641. Best exhibit of woodwork from any school.....Diploma
1642. Best exhibit of iron work from any school.....Diploma
1643. Best exhibit of farm products from any school.....Diploma
1644. Best exhibit of domestic work, sewing and fancy work.....Diploma
1645. Best exhibit of domestic work, cooking, canning, etc.....Diploma
1646. Best exhibit of commercial work by any school.....Diploma
1647. Best exhibit of kindergarten work by any school.....Diploma
1648. Best exhibit of relief maps or globe work by any school.....Diploma
1649. Best exhibit of maps and charts by any school.....Diploma
1650. Best exhibit of homemade apparatus for teaching mathematics and other sciences.....Diploma
1651. Best exhibit of photographs, drawings or paintings, showing buildings and grounds of any school.....Diploma
1652. Best exhibit of school publications, including catalogues, magazines and papers published by the school or college and the societies connected with them.....Diploma

INSURE IN THE
Jefferson Standard Life Insurance Company
Home Office, RALEIGH, N. C.
STRONGEST IN THE SOUTH

OS. G. BROWN, President
P. D. GOLD, Jr., First Vice-President
CHAS. W. GOLD, Secretary and Supt. of Agencies

1653. Largest attendance from any school outside of Raleigh Township, in a body. (List of names of pupils attending to he filed with the director of the department) ..... Diploma
1654. Best general exhibit by any public school, urban or rural (must be meritorious) ..... Gold Medal

PUPILS' EXHIBIT.

Exhibits by individual pupils competing may be included in the general exhibits from the schools.

1655.	Best map of United States	$ 2.00
1656.	Best map of North Carolina	2.00
1657.	County map (pupil to exhibit map of county in which he lives)	1.00
1658.	Ornamental penmanship, composed of writings and drawings	Diploma
1659.	Plain penmanship, composed of at least two pages copied matter from standard author, by pupil under fifteen years	1.00
1660.	Best essay. Subject: "Birds I Have Seen"	2.00
1661.	Best essay. Subject: "The Agricultural Products of My Country"	3.00
1662.	Composition based upon study of volume in library of public school in the country, by pupil of said school	1.00
1663.	Composition based upon study of volume in library of public school in village or graded school in town, by pupil	1.00
1664.	Apparatus made by pupil in school for science teaching	1.00
1665.	Specimen of free-hand drawing	1.00
1666.	Specimen of perspective drawing	1.00
1667.	Specimen of mechanical drawing	1.00
1668.	Specimen of relief map or globe work	1.00
1669.	Specimen homemade apparatus for teaching mathematics or the sciences	1.00

W. P. BOYCE

Sale and Exchange Stables

OLD PHONE 1618

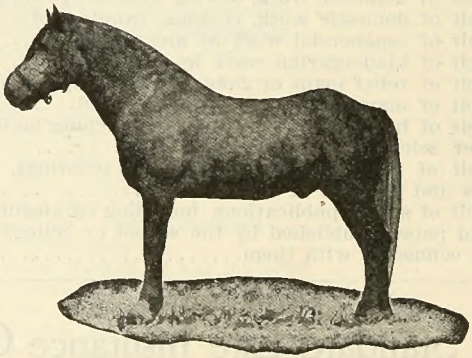

108 UNION STREET

NORFOLK, VIRGINIA

We handle strictly acclimated Horses and Mules.

Gentlemen's Driving and Saddle Horses a Specialty, also Heavy Draft Horses constantly on hand. All kinds of Mules always on hand. Every animal guaranteed as represented.

Department M.—Curios and Relics.

DIRECTOR, JOHN T. WYATT, SALISBURY.

Articles which have taken a premium at this Fair heretofore may be exhibited.

1670. General collection of fossils, from North Carolina.....$ 1.00
1671. General collection of shells, from North Carolina..... 1.00
1672. Collection stuffed and mounted birds, animals and reptiles, illustrating the natural history of the State.....Gold Medal
1673. Collection of butterflies, not less than 100 specimens..... 1.00
1674. Collection moths, not less than 100 specimens..... 1.00
1675. Collection of botanical specimens, from N. C.....Diploma and 2.00
1676. Best collection relics of Colonial or Revolutionary history..... 3.00
1677. Best collection of relics and curiosities of the War Between the States and of events in the history of North Carolina..... 2.00
1678. Collection of relics of the war between the United States and Spain and the Philippines..... 2.00
1679. Best family tree 1.00
1680. Largest and best collection of Indian relics, pots, axes, beads, arrow-heads, etc., etc..... 2.00
1681. Greatest living animal curiosity, any kind..... 1.00
1682. Mocking-bird (singing) 1.00
1683. Talking parrot 1.00
1684. Any other rare bird of merit..... 1.00
1685. Largest and best collection of birds (five or more), alive..... 2.00
1686. Largest and best collection of birds' eggs..... 1.00
1687. Best display of taxidermic specimens (must be meritorious), Diploma and 3.00
1688. Wax curiosities and relics..... 1.00
1689. Autographs of famous personages..... 1.00
1690. Historical portraits and engravings..... 2.00
1691. Ancient and modern coin collection..... 2.00
1692. Ancient documents, books, etc., specimen not exhibited within past two years..... 1.00
1693. Largest display of Confederate money, not exhibited in past two years 1.00
1694. Oldest land grant..... 1.00
1695. Best bouquet of artificial flowers..... .50
1696. Best collection Confederate stamps and envelopes..... .50
1697. Best collection sea shells..... 1.00
1698. Best Indian corn-mill 1.00
1699. Oldest newspaper ..... .50
1700. Best handmade implement, ancient..... .50
1701. Best leather basket ..... .25
1702. Best small model engine..... 1.00
1703. Best small model ship (must be meritorious)..... 2.00
1704. Best collection minerals, by child under fifteen years..... 1.00
1705. Best puzzle, any kind..... .50
1706. Best assortment of fossils by any guano company.....Diploma
1707. Best homemade woodwork (fancy articles)..... .50
1708. Best homemade musical instrument..... 1.00
1709. Best display Chinese curiosities..... 1.00
1710. Best old-style flax hackle..... .50
1711. Best specimen ancient crockery..... .50
1712. Best and largest collection of ancient relics, any kind (must be meritorious) 5.00
1713. Best collection of stamps..... 1.00
1714. Best herbarium 1.00

Rambler

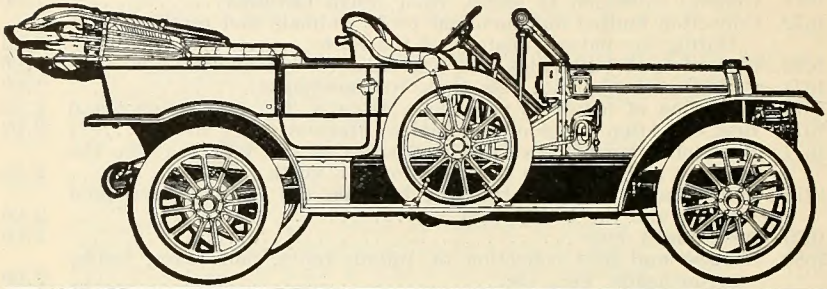

AGENTS WANTED IN
EVERY COUNTY IN
NORTH AND SOUTH
CAROLINA

Carolina Automobile Company

CHARLOTTE, NORTH CAROLINA

Distributers

Department N.—Minerals and Building Stone.

DIRECTOR, JOSEPH HYDE PRATT, CHAPEL HILL.
(State Geologist.)

1715. Best collection specimens of iron ores from State, labeled.....Diploma
1716. Best collection specimens gold ores from State, labeled.....Diploma
1717. Best collection specimens copper ores from State, labeled.....Diploma
1718. Best specimens bituminous coal, 100 pounds.....Diploma
1719. Best collection building stones.....Diploma
1720. Best specimen marble, dressed, North Carolina quarries.....Diploma
1721. Best specimen mill-stone, North Carolina quarries.....Diploma
1722. Best specimen of loam sand found in North Carolina for foundry purposes, in the manufacture of stoves and other fine castings, with statement of location and extent of supply, accompanied by certificate of actual test in a foundry.....Diploma
1723. Best specimen of phosphates, 100 pounds.....Diploma
1724. Best paving tiles .....Diploma
1725. Best furnace, fire and stove tiles.....Diploma
1726. Best pressed brick, not less than 25.....Diploma
1727. Best common or moulded brick, not less than 25.....Diploma
1728. Best stock brick, not less than 25.....Diploma
1729. Best paving brick, not less than 25.....Diploma
1730. Best fire-clay, from North Carolina.....Diploma
1731. Best specimen of tobacco pipes of North Carolina clay.....Diploma
1732. Best specimen of rubble paving stones, not less than one dozen..Diploma
1733. Best systematic collection of minerals from North Carolina, not less than 100 specimens.....Gold Medal
1734. Best collection of gems from North Carolina.....Diploma
1735. Best school collection of common minerals and rocks.....Diploma
1736. Best collection of minerals and rocks made by any pupil of a public school $2.00

(All of the following to be products of North Carolina.)

1737. Best specimen curbing .....Diploma
1738. Best specimen gray granite.....Diploma
1739. Best specimen white granite.....Diploma
1740. Best specimen white and black-spotted granite.....Diploma
1741. Best specimen blue granite.....Diploma
1742. Best specimen pink granite.....Diploma
1743. Best specimen light-gray granite.....Diploma
1744. Best specimen of any other kind of granite.....Diploma
1745. Best specimen brown stone.....Diploma
1746. Best specimen white gravel pit grit.....Diploma
1747. Best stovepipe flue, terra-cotta.....Diploma
1748. Best specimen terra-cotta builders' ornaments.....Diploma
1749. Best specimen of talc.....Diploma
1750. Best exhibit of abrasives.....Diploma
1751. Best specimen of mica.....Diploma

"It's Worth the Difference"

HAVE YOUR PICTURES
MADE BY

Wharton & Tyree

HIGH-GRADE
PHOTOGRAPHERS

Raleigh

Norfolk Southern R. R.

PULLMAN SLEEPING CARS

Norfolk Southern R. R.

ELECTRIC LIGHTS—ELECTRIC FANS

ON AND AFTER JULY 17th

NIGHT EXPRESS

ON AND AFTER JULY 17th

BETWEEN

NORFOLK, VIRGINIA

AND RALEIGH, N. C., WASHINGTON, N. C., WILSON, N. C., GREENVILLE, N. C.
VIA NORFOLK & SOUTHERN RAILROAD
WITH CLOSE CONNECTION AT WILSON FOR WILMINGTON, GOLDSBORO, ROCKY MOUNT,
AND TO
MOREHEAD CITY, NEW BERN AND KINSTON, VIA GOLDSBORO, WITH CLOSE CONNECTION AT RALEIGH
FOR
DURHAM, GREENSBORO, ASHEVILLE, FAYETTEVILLE AND HENDERSON.

READ DOWN.		SCHEDULE.	READ UP.	
Day Express.	*Night Express.*		*Night Express.*	*Day Express.*
* 9.45 am	* 9.30 pm	Lv. Norfolk (Park Ave., no ferry) Ar	* 7.00 am	* 4.05 pm
*11.33 am	*11.18 pm	Lv. .....Elizabeth City.....Lv	* 5.10 am	* 2.20 pm
*12.55 pm	*12.35 am	Lv. .....Edenton Lv	* 4.05 am	* 1.10 pm
* 1.55 pm	* 1.35 am	Lv. .....Plymouth Lv	* 2.59 am	*11.52 am
* 3.05 pm	* 2.50 am	Ar. .....Washington Lv	* 1.50 am	*10.45 am
† 3.20 pm	* 3.00 am	Lv. .....Washington .....Ar	* 1.40 am	†10.15 am
† 4.14 pm	* 3.58 am	Ar. .....Greenville Lv	*12.41 am	† 9.20 am
† 4.39 pm	* 4.27 am	Ar. .....Farmville Lv	*12.10 am	† 8.51 am
† 5.31 pm	* 5.25 am	Ar. .....Wilson Lv	*11.15 pm	† 8.00 am
† 7.20 pm	* 7.30 am	Ar. ....Raleigh, Union Station....Lv	* 9.00 pm	† 6.15 am
* 3.10 pm	.....	Lv. .....Washington .....Ar	.....	*10.40 am
* 4.35 pm	* 9.15 am	Ar. .....New Bern.....Lv	* 7.30 pm	* 9.25 am
* 8.45 pm	* 8.07 am	Ar. .....Kinston Lv	* 8.45 pm	* 8.07 am
* 9.45 pm	.....	Ar. .....Goldsboro Lv	.....	* 7.15 am
* 6.50 pm	*10.40 am	Ar. .....Morehead City Lv	* 6.05 pm	* 7.47 am
* 7.05 pm	*10.55 am	Ar. .....Beaufort Lv	* 5.40 pm	* 7.25 am
* 9.03 pm	* 5.49 am	Lv. ..Wilson, via A. C. L. R. R...Ar	*11.05 pm	† 7.53 am
*10.10 pm	* 6.40 am	Ar. Goldsboro, via A. C. L. R. R. Lv	*10.15 pm	† 7.00 am
.....	* 9.45 am	Ar. Wilmington, via A. C. L. R. R. Lv	* 7.00 pm	.....
* 2.00 am	* 8.35 am	Lv. ..Raleigh, via Southern Ry...Ar	* 6.30 pm	* 4.30 am
* 3.19 am	* 9.50 am	Ar. ..Durham, via Southern Ry...Lv	* 5.25 pm	* 2.50 am
* 6.00 am	*12.10 pm	Ar. Greensboro, via Southern Ry. Lv	* 3.20 pm	*12.45 am
.....	* 8.00 am	Lv. ...Raleigh, via R. & S. Ry....Ar	* 8.20 pm	.....
.....	*11.10 am	Ar. Fayetteville, via R. & S. Ry. Lv	* 5.10 pm	.....

*Daily. †Daily except Sunday.

NOTE.—Schedule of "Night Express" to and from points on Beaufort division apply via Goldsboro and Wilson. Schedule of "Day Express" to and from same points apply via New Bern.

Spend the afternoon and evening at Virginia Beach and Cape Henry (the only Atlantic Ocean Resorts in Virginia). Surf Bathing, Fishing, Amusements, Dancing.

For complete information and sleeping car reservations apply to

J. L. HASSELL, Ticket Agent, Greenville, N. C.
C. T. BROOKS, City Ticket Agent, City Hall Ave. Phone 1078. Norfolk.
W. J. WILLIAMS, Ticket Agent, Wilson, N. C.
D. V. CONN, Sol. Pass. Agt.,
H. L. LIPE, Union Tkt. Agt., Raleigh, N. C.
T. H. MYERS, Tkt. Agt., Washington, N.C.
S. M. WRIGHT, Depot Ticket Agent, Park Ave. Station, Norfolk, Va.
W. W. CROXTON, Asst. Gen. Pass. Agt., Norfolk, Va.
H. C. HUDGINS, General Passenger Agent, Norfolk, Va.

Department O.—Trials of Speed.

DIRECTORS, J. R. ROGERS, JOHN W. CROSS, RALEIGH.

PRESIDING JUDGE AND STARTER, FRANK G. SMITH, BUFFALO, N. Y.

PROGRAM.

OF

OPEN CLASS RACES, NORTH CAROLINA STATE FAIR, OCTOBER 18, 19, 20, AND 21, 1910.

FIRST DAY—OCTOBER 18TH.

2:29	Trot	$ 300.00
2:19	Trot	300.00
2:13	Pace	400.00

SECOND DAY—OCTOBER 19TH.

2:22	Pace	400.00
	Three-year-old trot	200.00
2:19	Pace, one-mile dash	100.00
2:22	Trot, one-mile dash	100.00
	County race, roadsters	100.00

THIRD DAY—OCTOBER 20TH.

2:24	Trot	400.00
2:17	Pace	300.00
2:15	Trot	300.00

FOURTH DAY—OCTOBER 21ST.

2:35	Trot	400.00
2:30	Pace	300.00
	Consolation for trotters	150.00
	Consolation for pacers	150.00

CONDITIONS.

National Association rules to govern, unless otherwise advertised.

Entrance, 5 per cent of purse *for each* horse named; 5 per cent additional deducted from money winners.

Two or more horses may be named and started by same stable. Five to enter, four to start.

Purses divided, 50, 25, 15 and 10 per cent. No horse can win more than one money. Right reserved to declare off any race on account of bad weather or other unavoidable causes. Colored drivers *barred.*

No race shall be continued after fifth heat. Purses in races terminated by this condition shall be awarded in accordance with the positions in the summary at the close of the last heat.

Colt races two in three, all others three in five. Entries close Saturday, October 8th.

JOS. E. POGUE,
Secretary N. C. Agricultural Society.

The North Carolina Agricultural Society is a member of the Great Virginia-Carolinas-Georgia Race Circuit. Big purses, liberal treatment, short shipments. Nine weeks of racing. New stables, good track. Purses paid at the Judges' Stand.

NOTICE.

Beginning with the year 1911 this Society will offer annually a purse of not less than $500 for three-year-old colts and fillies owned in Virginia, North Carolina or South Carolina. From and after 1914 this race will be confined to colts and fillies bred in one of the States named.

Harvesting Machines

Threshers

Manure Spreaders

TRADE MARK

Value of a Trade-Mark

The IHC trade-mark is a guarantee to you that every machine on which it is stamped is as perfect as good brains and honest hands can make it.

Haying Machines

Hay Presses

Tractors

IHC represents the highest class of material and faultless workmanship. It means that every machine stands on its own merit. You have no time nor opportunity to investigate so-called improvements on farm machines and implements. *Don't waste money on experiments.* Buy from a dealer who handles the line which bears the IHC trade-mark. It is a certificate of good character placed on machines and implements

This Trade-Mark Identifies a Line of Farm Machines Which Has TRADE MARK No Superior

with a splendid reputation, and will protect you from annoyance and loss. You may need a new farm machine. The machines mentioned in this advertisement all carry the IHC trade-mark, which signifies *worth.*

Write for Catalogues of machines and implements in which you are interested.

Gasoline Engines

Feed Grinders

Farm Trucks

Auto Wagons

Auto Buggies

"Tillage" Implements

Corn Shredders

Corn Shellers

Cream Harvesters

Binder Twine

International Harvester Company of America

INCORPORATED

CHICAGO, U. S. A.

Members the Great Virginia-Carolina-Georgia Circuit.

Comprising the following:

GALAX, VA. .....August 30-September 2
S. E. YOUNG, Secretary.

RADFORD, VA. .....September 6-9
H. C. TYLER, Secretary.

TAZEWELL, VA. .....September 13-16
DR. R. P. COPENHAVER, Secretary.

ROANOKE, VA. .....September 20-23
L. A. SCHOLZ, Secretary.

LYNCHBURG, VA. .....September 27-30
F. A. LOVELOCK, Secretary.

WINSTON-SALEM, N. C.....October 4-7
G. E. WEBB, Secretary.

GREENSBORO, N. C.....October 11-14
G. E. DANIEL, Secretary.

RALEIGH, N. C.....October 17-22
JOSEPH E. POGUE, Secretary.

CHARLOTTE, N. C.....October 24-29
C. M. CRESWELL, Secretary.

COLUMBIA, S. C.....November 1-4
R. C. KEENAN, Secretary.

AUGUSTA, GA. .....November 8-11
FRANK BEAN, Secretary.

EATONTON, GA. .....November 15-19
M. F. ADAMS, Secretary.

Information relative to the Circuit can be had by addressing

W. N. REYNOLDS, President, or J. P. FLIPPO, Secretary,
Winston, N. C. Roanoke, Va.

DISTANCES.

Galax to Radford.....	70 miles	Columbia to Augusta.....	83 miles
Radford to Tazewell.....	92 miles	Richmond to Raleigh.....	157 miles
Tazewell to Roanoke.....	136 miles	Raleigh to Charlotte.....	160 miles
Roanoke to Lynchburg...	53 miles	Charlotte to Columbia.....	109 miles

---

MENTION PREMIUM LIST WHEN WRITING TO ADVERTISERS.

LAST YEAR WE WERE AT THE RALEIGH FAIR,
And think had undoubtedly the best engines there.
The Foos on the same field had run as a "boy,"
And was greeted by many an old friend with joy.
The New Way, quite of a different order,
The engine never known to have "taken water,"
Made its debut then, and quick it set
Claim to the title of "Farmers' Pet."
And this year, if at the Fair you be,
The Foos and The New Way fail not to see.

Don't Fail to See Our Exhibit.
We expect to have a "FOOS"
running on rollers (no bolts or
ties to hold it).

Stockdell-Myers Hardware Co.

DISTRIBUTING AGENTS FOR VIRGINIA AND NORTH CAROLINA

Index to Advertisers.

PAGE.
Agricultural and Mechanical College, Raleigh, N. C. 90
Allen, George, Raleigh, Science of Accounts 2
American Writing Machine Co., Richmond, Va. 20
American Realty and Auction Co., Greensboro, N. C. 58
American Plymouth Rock Club, Waltham, Mass. 116
Anderson Tool Co., Anderson, Indiana 64
Atlantic Hotel, Norfolk, Va. 108
Aultman & Taylor Machinery Co., Mansfield, Ohio 152
Automobile Co., Carolina, Charlotte, N. C. 102, 140
Automobiles, Jackson, Raleigh, N. C. 104
Bagby & Pollard, Farm Sales, Richmond, Va. 38
Bailey Bros., Tobacco, Winston-Salem, N. C. 155
Barrett, Charles W., Architect, Raleigh, N. C. 92
Baughman Stationery Co., Richmond, Va. 78
Beadles, Diggs &, Seeds, Richmond, Va. 48
Beasley, W. C., Engineering Contractor, Greensboro, N. C. 6
Blake, T. W., Jeweler, Raleigh, N. C. 53
Boyce, W. P., Sale Stables, Norfolk, Va. 138
Boylan, Pearce & Co., Dress Goods, Raleigh, N. C. 122
Branch, John L., & Co., Paints, Richmond, Va. 88
Briggs & Sons, Thomas H., Hardware, Raleigh, N. C. 49
Bromo Seltzer, Headache Medicine, Baltimore, Md. 78
Buford Hotel, Charlotte, N. C. 44
Buie's Creek Academy, Buie's Creek, N. C. 50
Call-Watt Co., Machinery, Plows, etc., Richmond, Va. 52
Caraleigh Phosphate and Fertilizer Co., Raleigh, N. C. 80
Carolina Automobile Co., Charlotte, N. C. 102, 140
Carolina Electric Co., Electrical Supplies, Raleigh, N. C. 18
Casselman & Co., Real Estate, Richmond, Va. 24
Caucasian, The, Weekly Newspaper, Raleigh, N. C. 54
Cauthorn Bros., Horses and Mules, Richmond, Va. 30
Christopher Engraving Co., Richmond, Va. 83
Citizens National Bank, Raleigh, N. C. 86
Commercial Printing Co., Raleigh, N. C. 8
Commercial National Bank, Charlotte, N. C. 26
Commercial National Bank, Raleigh, N. C. 60
Cone Sign Works, Greenshoro, N. C. 36
Cortright Metal Roofing Co., Philadelphia, Pa. 30
Cross & Linehan Co., Clothing, Raleigh, N. C. 119
Diggs & Beadles, Seeds, Richmond, Va. 48
Dixie Rubber Co., Greensboro, N. C. 10
Dobbin-Ferrall Co., Dry Goods, etc., Raleigh, N. C. 18
Eagle Iron Works, Founders, Norfolk, Va. 148
Etna Iron Works, Norfolk, Va. 148
Farmer, Progressive, Printing, Raleigh, N. C. 62
First National Bank, Richmond, Va. 42
Gast, Lithography, St. Louis, Mo. 157
Glascock Stove Mfg. Co., Greensboro, N. C. 155
Goose Grease Co., Greensboro, N. C. 73
Greensboro Life Insurance Co., Greensboro, N. C. 130
Greensboro Art and Manufacturing Co., Greensboro, N. C. 132
Hallowell, Eli B., & Co., Pine Lumber, Raleigh, N. C. 68
Harris, W. E., Coal and Timber, etc., Richmond, Va. 96
Hart-Ward Hardware Co., Raleigh, N. C. 68
Hennegan & Co., Printers, Cincinnati, Ohio 157
Hunnicutt, F. W., Cement Contractor, Raleigh, N. C. 99
International Harvester Co., Chicago, Ill., and Charlotte, N. C. 106, 144

H. Hodges, *President* S. H. Hodges, *Treasurer and General Manager*

The Etna Iron Works

MACHINISTS, BOILER MAKERS
BLACKSMITHS AND FOUNDERS

Steamboat, Railroad and Mill Repairing, Iron Columns, Beams, Angles, Tees and Bar Iron, Grate Bars, Iron and Brass Castings, Pattern Work

BOTH PHONES 222

285-7 Water, and 32-4 Nivison Streets
Norfolk, Virginia

Eagle Iron Works

FOUNDERS

352-364 Water St., Norfolk, Va.

Machinists, Pattern-Makers, Blacksmiths

Our line of patterns is very complete. We can furnish brick-kiln and dry-kiln castings, etc., at short notice, and solicit your correspondence, and promise prompt and reliable service.

OUR GRATE BARS ARE REPUTED FOR DURABILITY. TRY THEM

PAGE.
Jefferson Standard Life Insurance Co., Raleigh, N. C. 137
Johnson, The B. F., Publishing Co., Richmond, Va. 84
Jolly & Wynne, Jewelers, Raleigh, N. C. 99
Jones, John T., Sheet Metal and Tile Roofing, Raleigh, N. C. 73
Kellam Cancer Hospital, Richmond, Va. 1
King's Business College, Raleigh, N. C. 119
Lee's Prepared Agricultural Lime, Richmond, Va. 151
Lexington, Hotel, Richmond, Va. 65
Lindley, J. Van, Nursery Co., Pomona, N. C. 98
Mahler's Sons, H., Jewelers, Raleigh, N. C. 85
Mann, W. B., & Co., Grocers, Raleigh, N. C. 115
McMackin, W. C., Veterinary Surgeon, Raleigh, N. C. 127
Moore, E. B., Selwyn Farm, Charlotte, N. C. 69
Murphy Hotel, Richmond, Va. 74
National Seal Works, Richmond, Va. 150
New York Quick Lunch Room, Raleigh, N. C. 53
Nissen Wagon Co., Winston-Salem, N. C. 76, 151
Norfolk & Southern Railroad 142, 153
Norfolk Bank for Savings and Trust, Norfolk, Va. 112
Norfolk Live Stock Co., Norfolk, Va. 110
Norfolk Woodworking Machinery Co., Norfolk, Va. 12
North Carolina State Normal and Industrial College, Greensboro, N. C. 159
Notice to Shippers 158
Odell Mantel Co., Greensboro, N. C. 115, 150
Park Hotel, Raleigh, N. C. 67
Planters National Bank, Richmond, Va. 56
Pollard & Bagby, Farms, Richmond, Va. 38
Price, S. M., Machinery Co., Norfolk, Va. 40, 92
Progressive Farmer, Printing, Raleigh, N. C. 62
Pump and Well Co., Sydnor, Richmond, Va. 72
Pyle & Co., Tobacco Farms, Petersburg, Va. 32
Racing Program 143
Raleigh Motor Car and Machine Co., Raleigh, N. C. 104
Raleigh Christian Advocate, Raleigh, N. C. 28
Raleigh and Southport Railroad Co. 120
Rambler Automobile, Charlotte, N. C. 140
Reese, Misses, Millinery, Raleigh, N. C. 124
Richmond Guano Co., Richmond, Va. 70
Richmond Electric Co., ... 157
Robertson Fertilizer Co., The, Money Point, Va. 100
Royall & Borden Furniture Co., Goldsboro, Raleigh and Durham 66
Royster, F. S., Guano Co., Norfolk, Va. 22
Seaboard Air Line Railway 114
Security Life and Annuity Co., The, Greensboro, N. C. 82
Selwyn Farm, The, Charlotte, N. C. 69
Singer Sewing Machine Co., Raleigh, N. C. 126
Smithdeal Business College, Richmond, Va. 109
Southern Produce Co., Greensboro, N. C. 89
Southern Live Stock Insurance Co., High Point, N. C. 46
Southern Railway Co. 128, 134
Steinmetz, H., Florist, Raleigh, N. C. 81
Stephen Putney Shoe Co., Richmond, Va. 50
Stockdell-Myers Hardware Co., ... 146
Stone Building and Supply Co., Greensboro, N. C. 17
Stratford Hotel, The, Petersburg, Va. 74
Sydnor Pump and Well Co., Richmond, Va. 72
Sydnor & Hundley, Furniture, Richmond, Va. 76
Thomson, Frank P., Architect, Raleigh, N. C. 133
Union Trunk and Bag Co., Richmond, Va. 34
Vick's Family Remedies Co., Greensboro, N. C. 66
Virginia-Carolina Chemical Co. 43

PAGE.
Virginia Trunk and Bag Co., Richmond, Va. 94
Virginia Trnst Co., Richmoud, Va. 4
Washburn, A. H., Cotton Machinery, Charlotte, N. C. 104
Whaley, W. M., & Co., Mill Supplies, Norfolk, Va. 118
Wharton & Tyree, Photographers, Raleigh, N. C. 141
Whichard Bros. Co., Wholesale Dry Goods, Norfolk, Va. 2
Williams, A., & Co., Stationery, Raleigh, N. C. 90
Wright's New Hotel, Raleigh, N. C. 127
Wyatt, Job P., & Son, Farm Machinery, Raleigh, N. C. 70
Wyatt, John T., Granite Contractor, Salisbury, N. C. 99
Yarborough House, H. Cobb, Proprietor, Raleigh, N. C. 67

Hardwood Mantels, Grates and Art Tiles

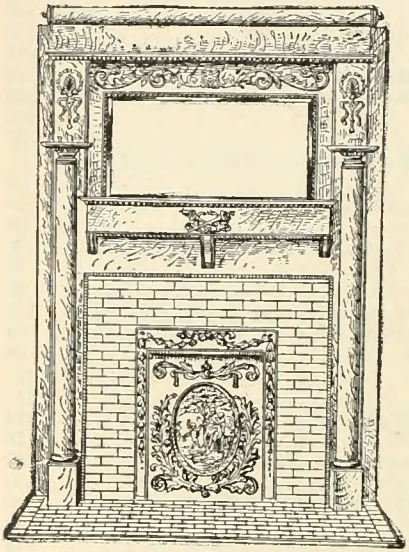

Will add greatly to the comfort and appearance of your home. We can furnish them to suit every style architeeture, and to harmonize with the finish and furnishings of the room.

If you intend to build a new home, or to remodel an old one, be sure to write us for Catalogue. Free to those who are interested.

ODELL MANTEL COMPANY - Greensboro, North Carolina

RUBBER STAMPS

SEALS, DATING AND NUMBERING STAMPS,
STENCILS, INK PADS, SUPPLIES,
STOCK CERTIFICATES AND BONDS.

CATALOGUE FOR THE ASKING.

MANUFACTURED BY

NATIONAL SEAL WORKS

P. O. BOX 60, RICHMOND, VIRGINIA.

Lee's Prepared Agricultural Lime

CROP PRODUCER, LAND IMPROVER
CORRECTS ACIDITY IN SOIL

Excellent for Wheat, Oats, Alfalfa and Grasses

WE IMPORT THOMAS BASIC SLAG PHOSPHATE

MANUFACTURED BY

A. S. LEE & SONS COMPANY

INCORPORATED

Richmond, Virginia

---

125 Years Ago

the founder of the wagon industry of North Carolina (NISSEN) made the first wagon ever built in the State, and this was long before a steamboat or locomotive was thought of, and almost continuously since his descendants have been making wagons at the same place, which is the oldest record of successful wagon-building in the country; the business having grown until now the output is more than ten thousand (10,000) wagons annually, of the highest grade and for every purpose.

The GENUINE has the name "NISSEN" on it, and is just as popular now as it was when Washington was President.

If your dealer cannot supply you, write to

The Nissen Wagon Company

WINSTON-SALEM, N. C.

MANUFACTURERS OF

"The J. I. Nissen" Round- and Square-Hound Mitered-Spoke Wagons

The most complete and convenient saw mill built. Cable, friction or rack feed. Simplest friction feed known. Saw guide absolutely safe and adjustable without a wrench.

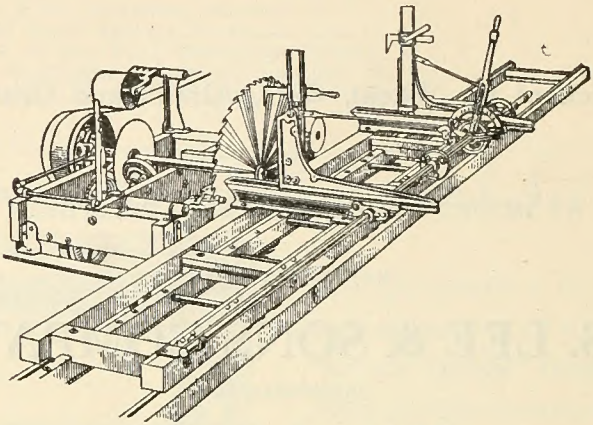

Traction Engines with the best high-grade boilers. No bracket bolts to cause trouble. We build portable engines for saw mills.

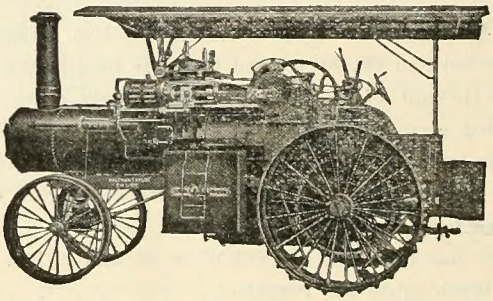

Write for Catalog.

THE AULTMAN & TAYLOR MACHINERY CO.

MANSFIELD, OHIO

Norfolk Southern R. R.

PULLMAN SLEEPING CARS

Norfolk Southern R. R.

ELECTRIC LIGHTS—ELECTRIC FANS

ON AND AFTER JULY 17th

NIGHT EXPRESS

ON AND AFTER JULY 17th

BETWEEN

NORFOLK, VIRGINIA

AND RALEIGH, N. C., WASHINGTON, N. C., WILSON, N. C., GREENVILLE, N. C.
VIA NORFOLK & SOUTHERN RAILROAD
WITH CLOSE CONNECTION AT WILSON FOR WILMINGTON, GOLDSBORO, ROCKY MOUNT,
AND TO
MOREHEAD CITY, NEW BERN AND KINSTON, VIA GOLDSBORO, WITH CLOSE CONNECTION AT RALEIGH
FOR
DURHAM, GREENSBORO, ASHEVILLE, FAYETTEVILLE AND HENDERSON.

READ DOWN.		SCHEDULE.	READ UP.	
Day Express.	*Night Express.*		*Night Express.*	*Day Express.*
* 9.45 am	* 9.30 pm	Lv. Norfolk (Park Ave., no ferry) Ar	* 7.00 am	* 4.05 pm
*11.33 am	*11.18 pm	Lv. .....Elizabeth City.....Lv	* 5.10 am	* 2.20 pm
*12.55 pm	*12.35 am	Lv. .....Edenton Lv	* 4.05 am	* 1.10 pm
* 1.55 pm	* 1.35 am	Lv. .....Plymouth Lv	* 2.59 am	*11.52 am
* 3.05 pm	* 2.50 am	Ar. .....Washington Lv	* 1.50 am	*10.45 am
† 3.20 pm	* 3.00 am	Lv. .....Washington .....Ar	* 1.40 am	†10.15 am
† 4.14 pm	* 3.58 am	Ar. .....Greenville Lv	*12.41 am	† 9.20 am
† 4.39 pm	* 4.27 am	Ar. .....Farmville Lv	*12.10 am	† 8.51 am
† 5.31 pm	* 5.25 am	Ar. .....Wilson Lv	*11.15 pm	† 8.00 am
† 7.20 pm	* 7.30 am	Ar. ....Raleigh, Union Station....Lv	* 9.00 pm	† 6.15 am
* 3.10 pm	.....	Lv. .....Washington .....Ar	.....	*10.40 am
* 4.35 pm	* 9.15 am	Ar. .....New Bern.....Lv	* 7.30 pm	* 9.25 am
* 8.45 pm	* 8.07 am	Ar. .....Kinston Lv	* 8.45 pm	* 8.07 am
* 9.45 pm	.....	Ar. .....Goldsboro Lv	.....	* 7.15 am
* 6.50 pm	*10.40 am	Ar. .....Morehead City Lv	* 6.05 pm	* 7.47 am
* 7.05 pm	*10.55 am	Ar. .....Beaufort Lv	* 5.40 pm	* 7.25 am
* 9.03 pm	* 5.49 am	Lv. ..Wilson, via A. C. L. R. R...Ar	*11.05 pm	† 7.53 am
*10.10 pm	* 6.40 am	Ar. Goldsboro, via A. C. L. R. R. Lv	*10.15 pm	† 7.00 am
.....	* 9.45 am	Ar. Wilmington, via A. C. L. R. R. Lv	* 7.00 pm	.....
* 2.00 am	* 8.35 am	Lv. ..Raleigh, via Southern Ry...Ar	* 6.30 pm	* 4.30 am
* 3.19 am	* 9.50 am	Ar. ..Durham, via Southern Ry...Lv	* 5.25 pm	* 2.50 am
* 6.00 am	*12.10 pm	Ar. Greensboro, via Southern Ry. Lv	* 3.20 pm	*12.45 am
.....	* 8.00 am	Lv. ...Raleigh, via R. & S. Ry....Ar	* 8.20 pm	.....
.....	*11.10 am	Ar. Fayetteville, via R. & S. Ry. Lv	* 5.10 pm	.....

*Daily. †Daily except Sunday.

NOTE.—Schedule of "Night Express" to and from points on Beaufort division apply via Goldsboro and Wilson. Schedule of "Day Express" to and from same points apply via New Bern.

Spend the afternoon and evening at Virginia Beach and Cape Henry (the only Atlantic Ocean Resorts in Virginia). Surf Bathing, Fishing, Amusements, Dancing.

For complete information and sleeping car reservations apply to

J. L. HASSELL, Ticket Agent, Greenville, N. C.
C. T. BROOKS, City Ticket Agent, City Hall Ave. Phone 1078. Norfolk.
W. J. WILLIAMS, Ticket Agent, Wilson, N. C.
D. V. CONN, S. P. A., Raleigh, N. C.
H. L. LIPE, Union Tkt. Agt., Raleigh, N. C.
T. H. MYERS, Tkt. Agt., Washington, N.C.
S. M. WRIGHT, Depot Ticket Agent, Park Ave. Station, Norfolk, Va.
W. W. CROXTON, Asst. Gen. Pass. Agt., Norfolk, Va.
H. C. HUDGINS, General Passenger Agent, Norfolk, Va.

Special Premiums.

NOTE.—Under Premium Nos. 860, 868 and 989 the wording makes it appear that the prize offered by the Society is confined to rolls made of White Satin or Dan Valley Superlative Flour. This is an *error*. Rolls competing for the Society prize may be made of *any* brand of *flour*, but the best rolls made from flour offered by Dewar & Wilder will be awarded premiums given by them.

NOTE.—Professionals debarred from competing for prizes in Department E—Pantry Supplies.

Simpkins' prize, greatest number open bolls on one stalk. (See page 25.)

Boys' Cotton Contest, prizes aggregating $175. (See page 27.)

See premium No. 8, page 29.

One copy N. C. Laws and Form Book, by Edwards & Broughton Printing Co., for best collection of sweet potatoes. (See page 37.)

Copy of "Black Bass Fishing," by Dockery, for biggest Irish potato, given by Commercial Printing Company.

Cash prizes by American-Hampshire Sheep Associations, of Coldwater, Michigan. (See page 61.)

Silver cup, by American Angora Goat Breeders' Association, Kansas City, Mo. (See page 61.)

Five cash prizes given by American Duroc-Jersey Swine Breeders' Association, of Thorntown, Ind. (See conditions on page 67.)

American Plymouth Rock Club, of Waltham, Mass., offers special prizes on page 71.)

See special prizes A, B and C, page 75, Poultry Department. By error, it reads "*Special for R. I. Reds*," but these prizes are for any variety.

Trophy for grand sweepstakes, valued at $100, for best general exhibit of fruit grown in North Carolina by one exhibitor. (See page 93.)

Cold Storage Headquarters. (See page 93.)

Special prizes by Messrs. Dewar & Wilder of 1¾ barrels of White Satin Flour, in addition to other premiums on Nos. 860, 868 and 989. (See pages 101 and 109.)*

Edwards & Broughton Printing Co. gives handsome pack visiting cards for best plate rolls. (See page 101.)

Messrs. Royall & Borden offer an Electric Felt Mattress for best iced pound cake. (See page 101.)

Messrs. Dobbin & Ferrall offer, in addition to regular premiums, bric-a-brac valued at $5. (See page 101.)

Messrs. Hunter Bros. & Brewer offer one pair shoes, either ladies' or gents', value $3.50, for best decorated cake. *Professionals debarred.* (See page 101.)

The Tucker Building Pharmacy offers three pounds of Nunnally's candy for best sponge cake. (See page 101.)

For best chocolate layer cake, Messrs. Royall & Borden offer a pair Felt Pillows, value $4.50. (See page 101.)

For best devil layer cake, the Porter Candy Co. offers a $2.50 box of candy. (See page 103.)

For best doughnuts made by a girl under 16 years, a $2 piece of bric-a-brac, offered by J. D. Riggan & Co. (See page 103.)

For the best pound of candy made by young lady, one pair silk hose, value $1.50, offered by Messrs. Boylan, Pearce & Co. (See page 103.)

The Society gives a beautiful set of silverware for the best collective exhibit of canned fruits and vegetables, home-made. (See premium No. 922, page 105.)

The Progressive Farmer Printing Co. offers a year's subscription to *Progressive Farmer* for best watermelon-rind citron. (See page 107.)

Messrs. H. Mahler's Sons, in addition to regular premium, offer a $5 piece of glassware for best tomato catsup. (See page 107.)

Messrs. Weathers & Perry, of Raleigh, offer a $3 picture for best quart blackberry wine, donors to have wine.

Department I. See premium No. 1414, given by the Greensboro Art and Manufacturing Co.

CHEW THE BEST

Bailey's Ox

Bailey's Big Whistle

or anything made by

BAILEY BROTHERS, (Inc.)

TOBACCO MANUFACTURERS

WINSTON-SALEM, N. C.

No better tobaccos made than those manufactured by Bailey Brothers.
NOT IN A TRUST.

Glascock Stove & Mfg. Company

GREENSBORO, N. C.

MANUFACTURERS OF

CAROLINA COOK STOVES

Heating Stoves, Hollow Ware, Grates, Feed Cutters, etc.

Write for Catalogue and Price List

Get the exclusive agency for the Carolina Cook Stove, and you will hold the bulk of the stove business in your community.

STATE FAIRS

STATE.	PLACE HELD.	SECRETARY.	DATE.
Alabama	Montgomery	George T. Barnes	October 19–28.
Alabama	Birmingham	F. P. Chappee	October 6–15.
Arkansas	Hot Springs	George R. Belding	October 10–15.
Illinois	Springfield	J. K. Dickerson	September 30–October 8.
Indiana	Indianapolis	Charles Downing	September 12–16.
Iowa	Des Moines	J. C. Simpson	August 25–September 2.
Kansas	Topeka	H. L. Cook	September 12–16.
Kentucky	Louisville	J. W. Newman	September 12–17.
Louisiana	Shreveport	Louis N. Brueggerhoff	November 2–11.
Maryland	Timonium	James S. Nusseaur	September 6–10.
Michigan	Detroit	J. E. Hannon	September 19–24.
Michigan (West)	Grand Rapids	E. D. Conger	September 12–16.
Minnesota	Hamline	C. N. Cosgrove	September 5–10.
Missouri	Sedalia	John T. Stinson	October 1–7.
Nebraska	Lincoln	S. R. Hall	September 5–9.
New Jersey	Trenton	M. R. Margerum	September 26–30.
New York	Syracuse	S. C. Shaver	September 12–17.
North Carolina	**Raleigh**	**Joseph E. Pogue**	**October 17–22.**
Ohio	Columbus	W. G. Richards	August 9–12.
Oklahoma	Oklahoma City	I. S. Mahan	September 27–October 9.
Oregon	Salem	Frank Meredith	September 12–17.
Pennsylvania	Bethlehem	H. A. Groman	September 6–9.
South Carolina	Columbia	D. F. Efird	October 31–November 5.
South Dakota	Huron	C. N. McIlvaine	September 12–16.
Tennessee	Nashville	J. W. Russwurn	September 19–24.
Texas	Dallas	Sidney Smith	October 15–30.
Virginia	Lynchburg	F. A. Lovelock	September 27–30.
Virginia	Richmond	W. D. Gordon	October 3–8.
Virginia	Galax	G. F. Carr	August 31–September 2.
West Virginia	Wheeling	George E. Hook	September 12–16.
Wisconsin	Milwaukee	John M. True	September 12–16.
Wyoming	Douglass	C. H. McWhinnie	September 27–30.

OTHER FAIRS

PLACE.	SECRETARY.	DATE.
Spokane Interstate Fair, Spokane, Wash	R. H. Cosgrove	October 3–8.
Columbia County Fair, Bloomburg, Pa.	A. N. Yost	October 4–7.
Kentucky Fair, Lexington	Joett Shouse	August 8–13.
Frederick Fair, Frederick, Md.	O. C. Warehime	October 18–21.
Hagerstown Fair, Hagerstown, Md.	D. H. Staley	October 11–14.
Nazaretb Fair, Nazareth, Pa.	J. R. Reineimer	September 13–16.
Reading Fair, Reading, Pa.	H. S. Thron	September 27–30.
Cosbocton Fair, Coshocton, Ohio	W. B. Miller	October 11–14.
Colorado International Fair and Expo., Denver, Col.	G. C. Fuller	September 3–17.
Brockton Fair and Horse Show, Brockton, Mass.	P. G. Flint	October 4–7.
Interstate Fair, La Crosse, Wisconsin	C. S. Van Auken	September 26–30.

NORTH CAROLINA FAIRS

PLACE HELD.	SECRETARY.	DATE.
Burlington	McBride Holt	October 4–7.
Charlotte	C. M. Cresswell	October 25–28.
Fayetteville	S. H. Stranger	October 25–28.
Greensboro	Garland Daniels	October 11–14.
Waynesville	Horace Sentells	October 4–7.
Winston-Salem	G. E. Webb	October 4–7.
North Wilkesboro	H. H. Horton	September 27–29.
Raleigh	**Joseph E. Pogue**	**October 17–22.**
Salisbury		

"RICHMOND"

Two- and Three-Phase

ALTERNATING-CURRENT MOTORS

1-4 TO 100 HORSE POWER

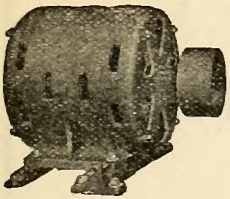

TYPE "R.E." Constant Speed.

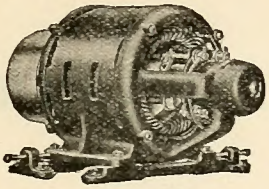

TYPE "H.F." Variable Speed.

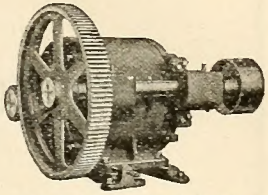

Back Gear, either "H.F." or "R.E." Types.

The Richmond Electric Company,

RICHMOND, VA.

L. J. W. WALL, PRESIDENT

Fine Lithography and Steel Plate

GAST

Letterheads, Billheads Special Cuts, Engravings

St. Louis

AUG. GAST BANK NOTE AND LITHOGRAPH COMPANY

OUR VICTORIOUS MOTTO:

"We harmonize the finest work with prompt service and the lowest prices"

WRITE US

HENNEGAN & CO.

Printers

318 West Court Street CINCINNATI, OHIO

PRINTING AND ENGRAVING OF ALL KINDS

Posters for Fairs and Poultry Shows

NOTICE TO SHIPPERS

Norfolk & Southern R. R., pages 142-153
Raleigh & Southport R. R., page 120
Seaboard Air Line Ry., page 114
Southern Railway, pages 128-134

The North Carolina State Normal and Industrial College

Culture · Scholarship · Service · Self-Support

OFFERS TO WOMEN

A Liberal Education
Equipment for Womanly Service
Professional Training for Remunerative Employment

¶ Four well-planned courses leading to degrees in Arts, Science, Pedagogy, and Music.

¶ Special courses in Pedagogy; in Manual Arts; in Domestic Science, Household Art and Economics; in Music; and in the Commercial Branches.

¶ Teachers and Graduates of other colleges provided for in both regular and special courses.

¶ Equipment modern, including furnished dormitories, library, laboratories, literary society halls, gymnasium, music rooms, teachers' training school, infirmary, model laundry, central heating plant, and open air recreation grounds.

¶ Dormitories furnished by the State. Board at actual cost. Expenses—board, laundry, tuition and text books—$181.00 a year. Tuition free to those who pledge themselves to become teachers.

¶ Fall Term opens in September. Spring Term begins January 23, 1911.

For Catalogue and other information, address

JULIUS I. FOUST, President,

GREENSBORO, N. C.

3309100257344

THE

J. R. Young Fertilizer Company

INCORPORATED

NORFOLK, VIRGINIA

MANUFACTURERS OF

Complete Fertilizers

FOR ALL CROPS

Especially Cotton, Tobacco, Corn, Peanuts and Truck

WARRANTED TO CONTAIN NO FILLER OR INFERIOR MATERIAL OF ANY DESCRIPTION

WORKS: MONEY POINT, NORFOLK COUNTY.
OFFICE: CITIZENS BANK BUILDING, NORFOLK, VA.

Baugh's Animal Bone Fertilizers

For All Crops

Have Been in Use Over Fifty Years and Always Found Reliable

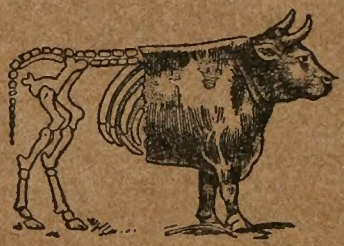

Write for Prices and Other Information

Baugh & Sons Co.

Manufacturers and Importers

Animal Bone Fertilizers and Agricultural Chemicals

Office: Cor. Main and Fayette Streets

Norfolk, Virginia